WEATHER FORECAST

For 36 hours ending 5 p.m., Tuesday:

Victoria and vicinity—Fresh to strong westerly winds, generally fair and mild.

Victoria Daily Times

TIMES TELEPHONES

Advertising Department	1090
Circulation	3345
Editorial Department	45
City Editor	5756
Editor	1265

VOL. 72 NO. 85 — VICTORIA, B.C., MONDAY, APRIL 9, 1928 —20 PAGES — PRICE FIVE CENTS

QUEBEC DISTRICTS SWEPT BY RIVER FLOODS

MAN SHOOTS WOMAN AND ENDS HIS LIFE

Marjorie Taylor Killed in Vancouver By W. Burke, Who Shoots Self

Burke Came From Ocean Falls Month Ago; Inquest on Easter Sunday Tragedy

Vancouver, April 9.—The bodies of Marjorie Taylor, twenty-eight, and William Burke, forty-five, lie in the city morgue, the woman shot by Burke and the man dead by his own hand.

Shot down while in front of her home at 461 Hastings Street East at 3 p.m. yesterday, Marjorie Taylar did not live to reach the Vancouver General Hospital, whither she was taken immediately after Burke had fired three shots into her body.

According to John Roberts, twenty-four, taxi driver, who also resides at 461 Hastings Street East, Burke had been keeping company with Marjorie Taylor since he had come from Ocean Falls, B.C., about a month ago. On Saturday evening, while in the Austin Hotel, Roberts said the pair quarrelled over a dress, but later appeared to be friendly, and everything seemed settled when Burke called at the home on Sunday.

SHOTS WITNESSED

It was suggested they take an auto ride and Roberts stated to the police he had driven his auto from the rear to the front of the building when he heard the woman call "Jack, Jack," as she ran out of the house with Burke in close pursuit.

As she reached the top of the veranda steps, Burke is said to have fired two shost into her body, the wounded woman falling down the steps, where

(Concluded on page 3)

ARMORED RUM CRAFT FOR LAKE

Liquor Men of Lake Erie Build Faster Launches Than U.S. Guards Have

Toronto, April 9. — The Toronto Globe printed the following dispatch from Port Colborne, Ont., this morning:

"Armored rum running craft will carry liquor between this and nearby ports to the United States within a few weeks.

"Hitherto the rum runners have had no chance once they were overhauled by United States chasers, because the latter had been armed with machine guns and it was useless to argue against such odds. Now the tables will be turned and the chasers will find it almost an impossibility to make a match in the open water. The new boats are machine gun proof and also faster than the rum chasing craft. The speed of the fastest chasing boats has been estimated at about thirty miles an hour, while the speed of the new armored craft is about forty-two miles an hour.

LOW IN WATER

"While the boats will carry immense load, they will be extremely low in the water, and this feature is also an added asset.

"The steel of the new runners is said to be one-eighth of an inch thick, while in places where machine gun bullets might injure the crew, the steel is twice as thick."

GREAT STOCK TRADING TO-DAY IN NEW YORK

New York, April 9.—Wall Street scored another 4,000,000-share day on the Stock Exchange to-day as the bull market gathered strength from the operations of powerful speculative pools which marked up more than three score issues to record high levels. Early gains of $2 to $8 a share in the active issues were partly cut down by a later move at profit-taking, following the calling of about $35,000,000 in bank loans.

ZENO WINS AT KEMPTON PARK

Kempton Park, Eng., April 9 (Canadian Press Cable)—A Howeson's colt Zeno won the Queen's Prize here this afternoon by a neck from H. Pulitzer's Ballyvoy. S. Wootton's Dakota was third, three-quarters of a length back.

Fourteen ran the two miles in this important handicap.

The betting was 100-7, 100-6 and 9-4.

The winner is a five-year-old bay horse by King William-Zeno. He carried 115 pounds.

Woman Wins Aeroplane Race In Great Britain

Hadleigh, Eng., April 9.—Miss Winifred Spooner, well-known British woman flier, won the Suffolk Handicap race for light aeroplanes to-day, finishing twenty seconds ahead of her nearest rival. She was the only woman in the contest, which was over a twenty-mile triangular course. She flew a Moth aeroplane.

OVER FIVE THOUSAND AT VICTORIA SUNRISE SERVICE

Attended by a congregation estimated between five and six thousand, representing all denominations, the sixth annual Easter morning sunrise service was held yesterday on Mt. Tolmie under the auspices of the Victoria City Temple.

For half an hour before the service began thousands of worshippers wended their way up the side of the mount. They came by foot, street car and automobile from all parts of the city and outside districts.

Perfect weather conditions favored the service, being the best that have so far graced these annual services. As service opened at 7 o'clock the bright warm sun began to rise in a cloudless blue sky, lighting up the sea to the left of the early morning worshippers and the city to the right. It was indeed an inspiring sight, and one that will long be remembered by all who attended.

THE SERVICE

The services opened with the Easter saluation, followed by the hymns, "Up From the Grave He Arose" and "All Hail the Power of Jesus' Name." The Apostles' Creed and the Responsive Reading were then said by the congregation and the pastor, Rev. Dr. Clem Davies, D.D., after which Dr. Davies delivered his sermon. The programme closed with the benediction and the singing of the hymns, "Come, Ye Saints and Wonder" and "Alleluia." The City Temple prize band, besides rendering a prelude and a postlude, gave several selections during the service, among them being "The Heavens Are Telling." Dr. Davies in his Easter message took for the subject of his address, "Take Jesus Out of the Grave," from the text "Who Shall Roll Away the Stone?"

(Concluded on page 2)

ARCTIC FLIGHT PREPARATIONS

Plymouth, Eng., April 9.—The Italian exploration ship City of Milan left Plymouth yesterday for Bergen and from there will proceed to Spitzbergen to await the arrival of the dirigible Italia for General Umberto Nibile's forthcoming Arctic flight.

FESTIVAL HAS ENTRY LIST OF FIVE HUNDRED

Daily Sessions Will Open Tomorrow Morning at First Baptist Church

Victoria's second annual musical festival held under the auspices of the Victoria Musical Festival Association will open to-morrow morning at 9.30 o'clock in the First Baptist Church with the vocal class for boys and girls under sixteen years of age.

It is expected that large crowds will attend every session of the five-day festival as this year it has attracted widespread attention, not only from Victorians but from various cities on the Island and on the Mainland.

School choirs have been entered from a number of Island schools and soloists will be present from Seattle, Aberdeen, Vancouver and New Westminster. Some beautiful cups and other trophies will be competed for during the week and these are at present on display in the show windows of the Willis Piano Company on Government Street. Before the evening classes commence, opening addresses will be delivered each evening by various well-known citizens interested in music and in the success of the festival.

Mayor J. C. Pendray will be the speaker on the first evening when he will welcome all outside competitors to the city. Very Rev. C. S. Quainton, Dean of Columbia, will deliver the opening address on Wednesday evening and on Thursday evening the competitors and audience will be addressed by Magistrate George Jay. Friday evening Rev. Dr. W. O. Wilson, pastor of the First United Church will deliver the address and on the final evening of the festival B. C. Nicholas will be the speaker.

KEEN COMPETITION

Judging from the entries which number five hundred and fifty, competition will be keen and it is expected that large numbers of interested Victorians will attend each session. To-morrow's competitions will take place at the First Baptist Church, the Temple Hall, and in the evening at the First United Church. On Wednesday they will be held in Temple Hall, the First Baptist Church, the New Thought Temple and the First United Church. On Thursday they will be held in the First United Church, the First Baptist Church, Temple Hall and the New Thought Temple. On Friday and Saturday the sessions will be held at the same places, namely the First United Church, the First Baptist Church, the New Thought Temple and Temple Hall. The evening sessions will be held on each day in the First United Church as it is in the evening that the biggest crowds attend.

ATTEMPT AT MURDER REPORTED

New Westminster, April 9—A report of an attempted murder at Pemberton Meadows was received by Indian Agent A. O. N. Gaunt in a telegram from a conductor on the P.G.E. Railway this morning. The wire stated an Indian there had tried to kill his wife. Constable J. T. Browning left for Pemberton Meadows to make an investigation.

HUDDERSFIELD AT HEAD OF LEAGUE

Team Again at Top in English Football; Easter Monday Games

London, April 9 (Canadian Press Cable)—Displaced from the leadership of the First Division of the English Footall League by Everton, Huddersfield got back in front to-day by defeating Birmingham.

Everton did not play to-day and fell to second place. Leicester City held third place safely.

Chelsea, leaders of the Second Division, were beaten to-day by Oldham, but they did not lose their leadership. Their rivals for first place, Leeds United and Manchester City, missed golden opportunities to gather useful points by drawing, while another contending club, Preston North End, were beaten.

(Concluded on page 3)

200 TRAVELERS IN PLANES TO MAKE TOUR AND VISIT U.S. AND CANADIAN CITIES

New York, April 9.—A modern version of the motor age in which twenty years ago hundreds of proud automobiles toured the country was announced to-day when plans were made public for an aerial argosy in which 200 passengers will fly 7,820 miles, visiting thirty-two cities in forty-two days. Montreal, Ottawa and Toronto will be visited.

TO VISIT PACIFIC COAST

Starting from New York and Washington, the party will fly westward to Seattle, down the Pacific Coast and across the Southern United States to New Orleans, thence northward to the starting point. Giant tri-motored planes will carry the passengers, who will be invited to take golf, tennis and swimming equipment with which to vary luncheons, dinners and fetes offered by all the cities of which they will be guests.

Present plans call for a start from New York June 25, with a few planes leaving Washington earlier to join the main party here.

The first night will be spent in Boston.

WILL CROSS ONTARIO

The itinerary then includes Montreal, Ottawa, Toronto, Detroit, Chicago, St. Louis, Des Moines, Omaha, North Platte, Cheyenne, Rock Springs, Wyo., Salt Lake City, Boise, Spokane, Seattle, Portland, Oakland, Los Angeles, San Diego, Pheonix, El Paso, Dallas, New Orleans, Atlanta, Winston, Salem, Richmond, Washington and New York.

Because of climatic conditions, Mexico was omitted from the plans for the tour.

The tri-motored tour planes are to be supplied by United States manufacturers. Government agencies cooperated in determining the route offering the most from the standpoint of sight-seeing, education and aeronautical enterprise. An aerial tour master, conductor and mechanical staff will accompany the party in smaller single motored planes

TO-MORROW COMMONS TO RESUME SESSION

HON. RODOLPHE LEMIEUX

who as Speaker will preside when Canada's M.P.'s return to their work of the session in Ottawa after their ten-day Easter recess.

M.P.'S RETURN TO DUTIES AT OTTAWA

Session Will Be Resumed Tomorrow After Ten-day Easter Recess

Ottawa, April 9—Parliament will resume its session to-morrow. Following an Easter recess of ten days, the advance guard of returning members reached the capital to-day. The Senate will not convene again until April 17, so the great bulk of the Senators will not return to their parliamentary duties for another week.

Of the remaining sessional work facing the Commons probably the most discussed will be the estimates. These represent an increase over the 1927-28 estimates, including an appropriation for a Canadian Legation in Tokio. It is expected an amendment in an effort practically to strike out the vote will be moved from the Conservative benches.

Of the proposed advances to the harbor boards, loans of $5,500,000 to the St. John Harbor Board and $500,000 to Halifax probably will meet with approval on the whole. Advances are in line with recommendations contained in the report of the Duncan Commission on Maritime Rights.

MENINGITIS IS CAUSE OF DEATHS

Two Children of School in Eburne Lose Lives; Third Is Ill

Eburne, April 9.—Two children from the receiving class of the Mitchell School at the corner of No. 5 and No. 20 Roads, Lulu Island, have died and a third classmate may die, from meningitis, which according to a statement by the medical health officer, Dr. W. K. Hall, is not contagious.

"I don't see any reason why the school should be closed," said Dr. Hall. "The disease is not supposed to be contagious."

All three cases originated from the same room of the school, which is situated in the basement. Dr. Hall states he does not think the possible darkness or dampness of the room contributed to the spread of the disease.

EXPERT'S REPORT

"The disease is not of the epidemic form," stated Dr. W. H. Hall, director of the laboratory of the Vancouver General Hospital, who made an examination of the isolated germ.

"It is pneumococcus meningitis," he said, "not the cerebral, spinal form, which is epidemic. Such cases are often treated in open wards in hospitals."

Dr. Hall, medical health officer, says he believes the disease is a secondary infection, following on a weakening from some other cause.

Both children who died were girls, and the sick child is a boy. The ages of the two were six and eight.

LITTLE JOE

MISS WILSON IN FINAL OF B.C. WOMEN'S GOLF

Vancouver, April 9.—Miss Marion Wilson of Victoria and Mrs. S. C. Sweeney of Vancouver will contest for the British Columbia women's golf championship.

This morning at the Jericho Golf and Country Club here Miss Wilson defeated Miss Gelletly of Vancouver 5 and 4, while Mrs. Sweeney was disposing of Mrs. Hutchinson of Victoria 2 up in the semi-finals.

THREE PERSONS IN ONTARIO ARE VICTIMS OF FIRE

Woman, Daughter and Aged Mother-in-law Perish; Four Houses Burned

Thirteen Members of Two Other Families Left Homeless; Aided By Neighbors

Ottawa, April 9.—Three persons were burned to death in a fire on the Mervale Road, near here, this morning when their frame house was completely destroyed.

The victims were Mrs. Elijah Hyland, forty, her eighteen-month-old daughter Nellie and Mrs. James Hyland, eighty-four.

Three other frame houses were also destroyed, but the occupants escaped without injury.

Elijah Hyland left for work this morning after building a fire in the stove on the main floor of his little home. When he left his wife was upstairs bathing the baby and his mother was awake. The fire broke out about half an hour later and the three persons were evidently immediately suffocated, as apparently no effort was made to escape. There was no one else in the house.

RESCUE IMPOSSIBLE

Neighbors rushed to the blazing home when an alarm was given, but they were unable to go inside and in a few minutes the building was consumed. A strong west wind was blowing at the time and very soon the other three houses were in flames and they had all been destroyed before the township fire brigade could do much. There were several narrow escapes of the other residents, but no injuries were reported.

Mr. and Mrs. J. D. Bellefeuille and five children occupied one of the houses burned, while Mrs. Elijah Potvin and four children lived in the other. The fourth was unoccupied.

The thirteen persons left homeless by the fire lost practically all their possessions. They are being cared for by neighbors.

DEMONSTRATIONS SEEN IN SAMOA

Loyal Natives Bid New Zealand Administrator Farewell

Apia, Samoa, April 9.—Great, gaily decorated canoes, each manned by forty rowers, native dancers, singing and speechmaking by more than 2,000 Samoans marked an enthusiastic farewell demonstration held in Millinuu yesterday in honor of Sir George Richardson, retiring as Administrator of those of the Samoan Islands, which are governed by New Zealand under a mandate from the League of Nations.

Sir George Richardson announced he intended to go to Geneva.

The native canoes escorted Sir George from the shore to his steamship, following the impressive goodwill ceremonies.

MAU AT WORK

While these activities assured the administration a large number of Samoans were in hearty accord with the efforts of the New Zealand Government to establish harmony between the various native factions and the white rulers, there were discordant notes to-day in Apia, where since last Thursday 2,000 members of the Mau League of Samoa, illegally acting as policemen, had been parading with big sticks, demonstrating their disinclination to compromise with the administration.

At least two young natives were forcibly removed by the Mau police from the ranks of loyal Samoans en route to the Millinuu ceremonies and forced to aid in the illegal operations.

WARNING DISREGARDED

It has become apparent the Mau's policy is to continue its activities regardless of the administration's warning that to do so will be in violation of newly prescribed ordinances, and that dire consequences may befall the irreconcilables.

Some 400 natives were imprisoned by the administration last month and then released with instructions to cease their demonstration in an effort to force their demands for stronger representation in the Government.

At Geneva Sir George Richardson is to represent New Zealand in League of Nations affairs.

Four Men Lose Lives In St. Lawrence-Ottawa River Regions During Big Floods

SS. LEVIATHAN DAMAGED BY GREAT WAVE

Searchlight on Foremast 85 Feet Above Water Wrecked By Water

New York, April 9—The United States liner Leviathan arrived here to-day with much damage caused by an immense wave Thursday night, which even wrecked a searchlight on the foremast eighty-five feet above the water line. Four lifeboats were smashed and about twenty third-class passengers were soaked by water pouring through a broken ventilator.

The wall of water, which many of the 878 passengers termed a "tidal wave," struck the giant liner shortly after 9 o'clock. It so bent even the upper stanchions supporting the upper forepeak deck that the deck sank fourteen inches. A three-ton derrick was wrecked and an inch thick steel partition in the forepeak was crumpled.

While the nose of the liner bore the full brunt of the tons of up-flung water, windows on the promenade deck aft were shattered.

No passengers were injured.

HAILSTORMS OVER ATLANTIC DELAY START OF FLIGHT

Pilots of German Monoplane Bremen Postpone Ireland-New York Hop

Dublin, April 9.—A brief period of favorable flying weather gave place today to squalls and hailstorms over the Atlantic and held the German monoplane Bremen at the Baldonnel aerodrome, near here.

The plane's prospective flight to Mitchel Field, N.Y., resolved itself into a battle between the weather and the wits of Capt. Herman Koehl and Col. James Fitzmaurice, pilots.

Baron von Huenefeld, sponsor of the flight, threw science to the winds and announced he was ready to start despite gales, rain, hail, ice or any other element. Last night he said:

"It would be better to fly and perish than to appear afraid to start."

"We will wait until we get good weather," Capt. Koehl, pilot, rejoined quietly.

Col. Fitzmaurice, co-pilot, took the same view.

WIND TOO STRONG

The latest weather reports were far from encouraging. There was a low-pressure area off Iceland, roughly extending to midatlantic and slowly moving eastward. It was said it might pass within forty hours, but there was another low pressure area following it from near Newfoundland. Squalls and hailstorms prevailed all the way out to midatlantic. A northeaster was blowing forty miles an hour at the surface and fifty miles an hour at a height of 2,000 feet. It was figured a twenty-mile wind would be the most the Bremen could buck all the way out to midatlantic and still make sufficient mileage on its fuel capacity to bring it to land on the western shore of the ocean.

Col. Fitzmaurice, who replaced Arthur Spindler of Germany as co-pilot, is head of the Irish Free State Air Force.

Two in Buggy Swept From Bridge Into Chaudiere River and Two Men Killed When C.N.R. Train Breaks Through Trestle Into Stream at Drummondville, Que.; Return of Colder Weather Stops Thawing of Ice and Brings Relief to Menaced Areas

Montreal, April 9.—The known death toll in the flood-swept area of southwestern Quebec remained at two to-day, while two men, two Canadian National Railway employees, still were missing. The property losses suffered over the week-end were large.

The situation was eased by colder weather, reports to-day telling of a falling of the levels of the flooded streams, whose rise had been sudden because of the rapid thawing of ice brought about by the very mild weather.

WIND IS WELCOMED

Ottawa, April 9—A cold west wind which had frozen the muddy roads and sent the people back into their heavy coats this morning, also controlled the flood situation in the southwestern part of Quebec Province and contiguous parts of Ontario. At all points where turbulent rivers were either actually doing damage or threatening to burst their banks, reports to-day showed the floods were subsiding.

From many towns in the Ottawa River district there were flood reports. From Renfrew, on the Ontario side, and from Quyon, on the Quebec side, came word of streams overflowing their banks and crossing rural and urban property and causing extensive damage.

TWO DROWNED

Montreal, April 9—Treffle Roy, nineteen, and William Morin, twenty, were drowned when their horse-drawn vehicle was swept from a bridge as they were crossing the flooded Chaudiere River last night. The bodies were not recovered.

A third man managed to swim ashore.

TRAIN ACCIDENT

J. Robbin, forty-five, baggageman, and R. Thiverge, express messenger, both of Montreal, are missing as the result of a Canadian National train bound for Montreal from Quebec, crashing through a trestle at Drummondville, south of the St. Lawrence River yesterday afternoon. The trestle had been weakened by the flood waters of the St. Francis River.

With the exception of a few bruises, the majority of the passengers were not hurt.

The locomotive and baggage car, in which Robbin and Thiverge were riding, rolled into the river. John Hetherington, fireman, jumped just before the engine left the rails.

ENGINEER RESCUED

Malvin Houston, the engineer, remained at his post and was imprisoned in the cab of the engine. He was rescued from his dangerous position by three other trainmen just before the engine, which had briefly halted on its way down to the river, overturned and fell into the water.

CAUSED BY MILD WEATHER

The mild weather of Thursday, Friday and Saturday is blamed for the conditions in the southwestern part of Quebec Province. Fortunately for the

(Concluded on page 3)

TWO VANCOUVER OFFICES ROBBED

Police Looking For Thugs Who Visited Stove Company's Plant

Vancouver, April 9—Apparently the work of expert cracksmen, the safes in the offices of the Canada Pride Range Company and the West Coast Jockey Club at 763 Richards Street, Vancouver, were blown during the week-end, according to reports to the police.

The robberies were discovered at 7 a.m. when employees of the stove company appeared for work. Police were called and discovered that the combination dials had been knocked off the company's safe and just enough nitro-glycerine used to burst open the doors without damaging the office extensively.

The offices of the racing association are at the rear of the stove company's premises. The place was entered through a rear door.

Several tools left behind by the safe-blowers are being examined by the police for fingerprints.

These were the second safe blowings reported to police in three days, the premises of Knight and Bird, 1795 Commercial Drive, having been robbed of $1,200 on Friday.

SECURITIES OVERLOOKED

Investigation by police officials brought to light the information that only $60 was obtained by the yeggs, $20 of this being in the form of a gold piece owned by an office employee.

Several thousands of dollars in negotiable securities, including mining stocks, held for clients and by members of the firms, were overlooked, one bond for $7,500 being left on the office floor.

FLOOD IN MICHIGAN

Detroit, April 9—Cessation of rain and a dash of frigid weather that halted the thaw to-day gave rise to hopes that further flood damage in Central Michigan would be prevented.

JOHN WALTER HAS ARRIVED IN CITY

John Walter, co-proprietor of The London Times with Major the Hon. J. J. Astor, M.P., with Mrs. Walter and his private secretary, Miss Blair, arrived in the city this afternoon. They are guests at Government House. Mr. Walter has come to Canada at the invitation of the National Council of Education and at the First Baptist Church, Quadra Street, to-morrow evening at 8.15 he will give a public address on the journalistic traditions of The London Times, which was first established in 1785. Tickets for the address may be secured at Fletcher Bros., The Times and Colonist offices.

VOLCANO EXPEDITION HOPES TO PREDICT EARTHQUAKES

Washington, April 9.—An expedition of the National Geographic Society of the United States, headed by Dr. Thomas A. Jaggar, has set out for the volcanic region of Alaska in an effort to discover the laws that rule earthquakes.

"By intensive study of that longest battery of craters in the world," a National Geographic Society statement says, "it is hoped to devise ways of predicting volcanic eruptions and earthquake shocks and thus save millions of dollars' worth of property and thousands of human lives by the issuance of timely warnings."

TO SAIL FROM BELLINGHAM

Dr. Jaggar will sail from Bellingham, Wash., and the expedition will go ashore at Squaw Harbor, Unga Island, which will be the base of this Summer's expedition.

Mount Pavlof, outstanding volcano of Alaska, Mount Dutton, more than 5,000 feet high, and the Pinnacle Mountain Range, as yet unexplored and unmapped, will be objects of special study by the expedition.

MANY HARBORS UNMAPPED

"There are at least forty-five active volcanoes in the chain," the society's statement says. "Within 600 miles of the Aleutian coast line there are some 150 harbors unmapped and uncharted, and therefore unvisited."

The expedition will also study the oceanography of the surrounding sea, in addition to the animal, plant and human life in the region.

STEIN-McHUGH END SQUARE ON FIRST EIGHTEEN

Meeting in All-Seattle Final For B.C. Amateur Golf Title

Vancouver, April 9.—In an all-Seattle final for the British Columbia amateur golf title, played over the Marine Drive course here this morning, Bon Stein and Tommy McHugh ended the first eighteen holes all square. They will start to play the second eighteen holes at 2 p.m.

Stein had his opponent two down at the fourteenth, but holed his opponent's ball to lose the fifteenth. The putt in the sixteenth lost another hole for Stein, squaring the match. McHugh came on to win the seventeenth with the finest iron shot of the morning to lay his ball for a par four on the hardest hole of the course.

McHugh was one up, with one to go. On the eighteenth tee, McHugh pushed the ball into the rough, narrowly staying in bounds.

Stein was placed and his par four took the hole and squared the match.

McHugh played his putters in the early holes, sinking a forty-foot putt on the second and a thirty-foot putt on the third. However, this performance was marred by his missing three short putts in the first nine.

They were both getting good distance, but the game, on the whole, was not the best of golf.

The cards:

Stein out—444 464 435—38.
In—634 535 554—40-78.
McHugh out—543 444 445—37.
In—654 544 445—41.

In the final of the first flight, O. J. Perkins of Vancouver defeated Dick Moore of Victoria, last year's champion, 6 and 5.

"Free from Anxiety or Doubt"

One of the ambitions of the founders, quoted from the corporation's Charter dated 1864 reads:—

"To encourage the accumulation of capital by securing for depositors and investors remunerative rates of interest, free from anxiety or doubt as to the safety of their funds."

4% per annum is paid half-yearly on deposits.

This time-tested institution welcomes your financial transactions.

The Huron & Erie MORTGAGE CORPORATION

1205 Government St., Victoria H. B. Hunter, Manager

EASTER SHOES

In "Honey Beige" leathers. Special at $4.45

OLD COUNTRY SHOE STORE

635-637 JOHNSON STREET

"EARLY SEED POTATOES"

Cabbage and Cauliflower Plants Now In.

Early Rose, Beauty of Hebrons, Early White, Burbank Seedlings, Scottish Champions, Sir Walter Raleighs

Telephone 413 SYLVESTER FEED CO. 709 Yates Street

PAINTERS—PAPERHANGERS—DECORATORS

"EVERYBODY'S DOING IT!"

This is painting time, decorating time and wallpaper time—the time when "Harkness" can save you money, whether we do the job or sell you the materials.

HARKNESS & SON Pandora at Quadra Phone 4746

$45—Tuxedo Suits to Order—$45

It's a Treat to Put on a "Hope's" Suit

Try Our Special at $27.50

A treat because it will fit well

A treat because you save money

A treat because the goods are British

Clothes cost money—You don't buy them with the frequency of groceries, so why not come to "Hope" and receive the best value in the city. Money back if not satisfied.

CHARLIE HOPE 1434 Government Phone 2689

Springfield Cinch Hockey Championship

Providence, R.I., April 9—Springfield clinched the championship of the Canadian Hockey League for the second successive year by defeating Quebec 1-0 in a one-sided game, the final of a four-game series played here Saturday night.

Springfield entered the game one point behind Quebec. Saturday night's game lacked the close-drawn tensity of earlier games, Springfield taking the lead early in the game and scoring in every period.

South America Projects Backed By U.S. Capital

Seattle, April 9.—U.S. capital is back of extensive harbor improvements on the West Coast of South America, Fred L. Doelker of San Francisco, declared here yesterday. Mr. Doelker, who is sub-manager of W. R. Grace and Company, has just completed a two and a half months' tour of South and Central America and Mexico. He is here conferring with local headquarters of W. R. Grace and Company.

COPAS & SON'S Grocery and Provision Prices

Fresh Lawndale Creamery Butter, per lb., 45¢; 3 lbs.	$1.33	Nabob Orange Marmalade, 4-lb. tin	49c
Fresh Roasted Coffee, per lb.	45c	Gold Coin Potatoes, 100-lb. sack	$1.15
Malkin's Jelly Powder, 4 packets	25c	Sugar-crisp Corn Flakes, 2 packets	19c
Libby's Large Prunes, 2-lb. packet	25c	Singapore Pineapple, 2 large cans	25c
Albatross Pilchards, 2 large cans	25c	Cream of Wheat, per packet	25c
Pure Raspberry Jam, 4-lb. tin	50c	Selected Picnic Ham, per lb.	20c

Celery, Cabbage, Cauliflower, Spinach, Asparagus, Etc.

COPAS & SON

PHONES 94, 95 CORNER FORT AND BROAD STREETS

TWO CYCLISTS STRUCK DOWN

Man and Boy Are Injured By Automobiles in Week-end Collisions

John Alexander, fourteen, 120 Regina Avenue, was seriously injured in a head-on collision between an automobile driven by H. Howard, 121 Burnside Road, and a bicycle, which the boy was riding yesterday afternoon. Proceeding along Hampton Road, Alexander crashed into the automobile and was borne backwards, his face broken and bleeding, his bicycle triwted and wrecked. He was rendered unconscious with the impact.

Dr. J. P. Vye was summoned by Chief of Police Alan Rankin, who, with Constable Kenneth Cummings, of the Saanich Police Department, rushed to the accident scene.

Alexander, still unconscious, was taken to the Jubilee Hospital. This morning he was under X-ray examination. The gravity of his injuries were not known.

He is severely cut about the face, his body is bruised and he is suffering from concussion, and perhaps more serious effects.

DRAGGED BY CAR

Struck down by an automobile while riding his bicycle along Cook Street Saturday afternoon, E. W. Wells, Derby Road, was bruised and cut, but is recovering to-day.

Alexander Duncan, 1428 Westall Avenue, was the driver of the car. He turned to pass a Hudson's Bay Company truck near Pembroke Street, and in so doing collided with the cyclist. Swerving again, he hit the truck. Wells was dragged twenty-six feet.

Constables Duncan McPherson and P. W. Richards attended the scene of the accident and rendered first aid to the injured man. W. J. Dunn, of Gordon Head, drove Wells, still dazed, to his home.

Play Continues In Chess Tournament For Provincial Title

Enke Defeats Barker After Keen Game; Three Players Still Have Chance to Win

Play in the B.C. Chess Tournament continued on Saturday, the second day of play.

The morning game was between Waddy and Enke, the latter playing the Sicilian Defence. The game was adjourned at fifty-one moves. At the time of adjournment, each player still had a queen, rook and minor piece, and Waddy had four pawns to Enke's three. Besides the advantage of the extra pawn he also had a good threatening position. Waddy has strong chances of scoring the game after resumption of play.

The evening game was between Barker and Enke, the latter getting an unfavorable and cramped position as the result of an irregular queen's gambit declined. However, after all the pieces had been exchanged Enke had sufficient advantage in the end to be able to win.

The two remaining games which are being played off to-day, are between Waddy and Barker and between Enke and Waddy.

The adjourned games will probably be completed to-morrow.

At present all three players still have chances for the title.

ALLEGED PACT ON NAVIGATION BRINGS ACTION

Cleveland, Ohio, April 9.—An alleged agreement between members of the Lake Carriers Association and the Independent vessel owners of the Great Lakes to delay opening of navigation from April 1 to May 1, was attacked in injunction proceedings in Federal Court here Saturday by District Attorney A. E. Einstein. The Government charged that the vessel men by entering such an alleged agreement had violated provisions of the Sherman and Clayton anti-trust laws.

H. S. Teegarden of Washington, special agent to the attorney-general, who made an investigation of the alleged pact, announced there was no malicious conspiracy and that no criminal actions could be instituted. He said that conditions already had been partly remedied this year and that the injunction was sought as a safeguard for future years.

ANNOUNCEMENTS

Ray Kinloch's Orchestra for the Club, Public Hall and Home (two to seven pieces). Call at 24 Winch Bldg. Phones 1915 and 8432. The latest dance numbers played strictly according to publisher's music. ***

Hudson's Bay Hairdressing Parlors—Complete beauty parlor service with or without appointment. Insecto and henna experts. ***

H.B.C. Hairdressing Parlors.—Complete beauty parlor service, with or without appointment. Expert wig and toupee makers. Phone 1670. ***

Women's Canadian Club—Tuesday, April 10, at 2.45 p.m., Empress Hotel, Seymour Hicks, noted English actor, will speak. Soloist, Mrs. D. B. McConnan. ***

John Walter of The London Times to speak Tuesday, April 10, 8.15 p.m., at First Baptist Church, Quadra Street; auspices National Council of Education. Reserved, 50 cents; general admission, 25 cents. Tickets at Fletcher's, Times and Colonist. ***

Do Not Be Distressed—No matter what your facial trouble, Miss Hanman will help you out. No charge for consultation. 503 Sayward Building. ***

MEET SHEEN POLISH. Scott's Grocery, Head Street. You'll be good friends. ***

NOTICE!

Victoria and District Gun Dog Club field trials at Rithet's Farm will commence at 10 a.m., instead of 2 p.m., tomorrow (Tuesday), April 10. ***

Pantorium DYE WORKS

VALETERIA SERVICE. Victoria, B.C. Cor. Fort and Quadra Streets

IN THE "SLUMS" OF NICARAGUA—While thousands of acres of land, fitted for the raising of coffee, bananas, sugar and tropical fruits, lie unexplored, most of the 638,119 people of Nicaragua live in conditions little above those of the oxen that trundle lumbering carts over the almost impassable roads. The peasants, mixed Indians and Spanish called "mozos," live in thatched, floorless chozas. Their food is beans, rice, corn paste, a bit of meat and native fruits. An ox cart is shown at the top; below is a rural hut.

Schwartz to Meet Challenger From S. America To-night

New York, April 9.—Izzy Schwartz, acknowledged world's flyweight champion in this state, will defend his title against Routier Parra, South American challenger, in a fifteen-round bout at the St. Nicholas Arena to-night. Schwartz is the favorite, and in the event of victory over Parra he plans to close negotiations for a match with Frank Genaro, world's champion as recognized by the National Boxing Association.

SAN FRANCISCO SHIPPING

San Francisco, April 9.—Four carloads of silk brought here from the Orient by the steamer Akagisan Maru was unloaded yesterday into express cars for overland dispatch. The vessel brought a total of 851 bales, of which 230 were for local distribution.

The steamer Simpson, arriving from San Jose del Cabo Saturday with 6,000 boxes of tomatoes and other cargoe, will be laid up here indefinitely, the Mexican States Line having announced suspension of sailings to Mexican ports. The announcement said shipping conditions in Mexico had been found unfavorable.

More than 100 members of the Young Men's and Young Ladies' Institute will be in a party which will leave here June 26 for an Alaskan cruise, said an announcement yesterday. They will take the Admiral liner Ruth Alexander from here to Seattle and there transfer to the Dorothy Alexander for visits to Juneau, Sitka, Wrangell and other Alaskan ports, returning here July 12.

OVER FIVE THOUSAND AT VICTORIA SUNRISE SERVICE

(Continued from page 1)

To a great part of the world at large Jesus is still entombed. Still we can say with one of those first disciples: "They have taken away my Lord and I know not where they have lain him."

Easter is not merely a date about the year A.D. 33, it is a perennial experience throughout the centuries. Again and again during the history of Christianity Jesus has been buried by creeds and dogmas and laid away in the mausoleum of religious officialism, only to be brought forth again in some spiritual renaissance when some great soul, like Savonarola, St. Francis, Livingstone, Wesley and other spirits have rolled away the stone and disinterred the real Christ. Oftentimes has the Christ been smothered by elaborate ecclesiastical and theological defences. Who will roll away the stone so that the Christ of the first century and all the centuries, the twentieth included, may come out among men for whom he lived and died and again still lives. All sorts of stones have been rolled before the tomb of the Christ to keep Him securely fastened in His mausoleum.

The established order of our social, economic and industrial life has many times attempted to do what the lords of privilege in Christ's time did, seal Jesus up in a tomb.

It was no mere routine on the part of the authorities to the representatives of the soldiery of the Roman Empire, "Seal him up; make the tomb absolutely fast. Double the guard. Put an armed soldier at the tomb; see that Jesus is buried and stays buried."

But as we sang in our first hymn this morning:

But up from the grave he arose
With a mighty triumph o'er his foes
He arose a victor from the dark domain
And he lives forever with his saints to reign

Somebody has said that the story of the resurrection of Jesus from the dead proves one of two things, either that somebody has been very much deceived or somebody has lied. But we know that Jesus did rise, although He has been frequently buried by the Herods, the Pilates and the Annas's and Calaphas's all through the generations.

When Mary saw Jesus she fell at His feet saying "Master." Thousand today, when they see the real Jesus, too, hail Him as "Master." To-day, the world over, Jesus is becoming the Master of millions, Occidental and Oriental. Once again in the twentieth century the living Christ is coming out of the tombs where He has been respectively buried, namely the tombs of militaristic cults, ancient philosophy, brute force, godless commericalism and professional patriotism.

Christ is moving up and down the world and in and out of the hearts of men, inciting them to holiness in life and His rule is becoming regnant in worlds of politics and internationalism. We are not so much concerned this morning, nor particularly interested in the upstanding of a dead physical body in a tomb. Whether the body of Christ rose or not; whether His appearance to His chosen ones was merely psychical or material; whether the breath of God swept through the sleeping bodily enclosure of the Christ is no great matter.

The fundamental fact of Easter is that the eternal, spiritual Christ is not dead. The great matters for which He stood: ideals of character, beauty of soul, generosity of heart, love, justice, brotherhood, the milk of human kindness; oneness with the creative goodwill at the heart of the universe; peace and good-will among men; all the great verities which Jesus lived for, worked for, bled for, suffered for and died for, all these things live.

The universe itself must be out of joint if Jesus has not risen. God would not create a surpassingly lovely life like that of the Master only to let it succumb to the chance disturbance of the chemical substances which composed his body of flesh. The influence of Jesus Christ on all subsequent history is a testimony that He still lives. When we behold in retrospect the Christ on the Cross and hear the cry, "It is finished," we can never think that the Master meant that His work was a failure because of His imminent death on the cross.

That particular stage, the earthly stage of His influence, to be sure was finished, but His work in the world, no. It is not finished. We must defend the universe against such an indictment. Whether Christ had an immortality of body is not important; it is important that He have an immortality of influence.

Easter is not simply a matter of belief and testimony. It is a matter of faith. To be shown in a sensuous manner the proof of a risen Christ; seeing the hole in the side and the nails in the hands and feet, as did Thomas, reflects no moral appreciation. The true believer in things spiritual demands the rising of the Christ, as did Peter and John, who had the attitude, "it must be so."

The world is not staggered at the resurrection; it would be staggered had their been no resurrection. Evidence or no evidence, it must be that such a man as Jesus, even though they nailed Him to the cross, yet lives. "It is impossible that He should be holden of death."

There is no moral value in the doubt of Thomas. You can't stand off like Thomas in a calculating sort of way and understand Christ. Believing in an academic sort of way that a body of a Christ came forth living from a tomb 1,900 years ago is not Easter faith. To believe in the Christ of Easter is not merely to hold certain doctrines concerning Him, but to commit yourself to His way of life; to go with Him on the path of service, self-denial and temptation; to pray with Him in the garden; to keep your souls clear of bitterness and hate and misunderstanding of men; to be followers of Him who said "As ye would that men should do unto you, do ye even so to them."

He is moving against the tyranny of evil and sin. He is again at the old business of stirring up the people so that the lords of night and evil may be swept from the earth.

DRESS VALUES WITHOUT EQUAL

$15 and $25

Dashing Styles—in georgette with pleated skirts and smart blouse effect—high bright shades—and plain sombre shades—Crepes of more conservative styles.

Sizes for the miss and matron

MILLINERY

Really something different and new—hats that were purchased with a knowledge of the smart younger miss's tastes and demands—Special head sizes—and special styles—in the new materials.

Mallek's Twelve-payment Plan Affords Many Conveniences—No Interest, the Same Low Cash Price to All and Twelve Weeks to Pay for Your New Spring Outfit.

1212 DOUGLAS STREET

Mallek's Limited

TELEPHONE 1901

British Army Strength Lower

The strength of the entire British army on October 1, 1927, totaled 457,002 officers and men, as compared with 472,272 officers and men on October 1, 1926, constituting a decrease of about 3.3 per cent in a year. Of this total the regular army provided 214,730 in 1927, as compared with 214,209 in 1926, according to advices just received by Bankers Trust Company of New York from its British information service.

The decreases in the force mainly took place in the army reserve, which decreased from 92,786 in 1926 to 84,540 in 1927; in the territorial army which numbered 140,099 in 1927, as compared with 147,101 in 1926, and in the supplementary reserve which decreased from 15,873 in 1926 to 15,475 in October, 1927.

During the year ended September 30, 1927, 27,936 recruits were finally approved for service in the British army, as compared with 29,061 in the recruiting year 1925-26, or a decrease of about 4 per cent. The number of recruits raised for every 100,000 of the male population was 126, which compares with 140 for the previous year. Bankers Trust Company's informant states that it is difficult to account for the pronounced falling off in the numbers during the second half of the year especially, but it is believed that the improved conditions in the mining industry were partially responsible, as there was a notable decrease in the number of miners presenting themselves for enlistment.

It is stated that the emigration of youths of military age militates severely against recruiting, more particularly in agricultural districts and in Northern Ireland. It is also stated that while the number of tradesmen enlisted continued to be below requirements, the entry of boys for training as apprentice tradesmen was increasingly satisfactory.

Phone 536 for Quality COAL Nanaimo-Wellington

The Quality Coal that gets "Repeat Orders"

PAINTER & SONS 617 CORMORANT ST. PHONE 536

Telephone Directory Closes Tuesday

ALL telephone listings and directory advertising should be arranged for by TUESDAY, APRIL 10, to insure insertion in the June edition of the Greater Victoria and Island Directory.

British Columbia Telephone Co.

S. Parker Gilbert In Rome to Meet Premier Mussolini

Rome, April 9—S. Parker Gilbert, Agent-General for Reparations, is marking time over the Easter holidays, waiting to resume his conference with Count Volpi, Italian Minister of Finance. There has been no definite date fixed for him to meet Premier Mussolini, although they will certainly meet.

The Premier is spending the Easter holidays with his family at Milan and is not due to return to the capital until to-morrow. In the meantime he is keeping in touch with various members of the Cabinet and various under-secretaries by telephone.

The noon editions of the newspapers carried announcements of "grave and important conferences between members of the Government and authoritative foreign personalities."

Mr. Gilbert said this did not seem to apply to him and suggested it referred to the visit of Foreign Minister Zaleski of Poland, who is to arrive here Friday.

OTTAWA DEATH

Ottawa, April 9—William J. Graham, sixty-nine, well-known engineer, died at his home here yesterday following an illness of about two months. Mr. Graham was born in Alliston, Ontario, and as a young man he was an engineer on the old Welland Canal. At various times he had been on the engineering staff of the C.P.R. in many parts of Canada.

SOFIA MEETING BECAME RIOT

Sofia, April 9—Fifteen were injured and fifty or more roughly handled at a political meeting addressed by General Chekoff, Bulgarian generalissimo during the Great War. As the general left the hall he was spat upon and insulted by his political opponents. The general, who recently joined the Agrarian Party, attacked the Government in his address.

POLAR PLANE GIVEN TESTS

Byrd's Machine Back at Detroit After Flights in Manitoba

Detroit, April 9—Commander Richard Byrd's South Pole monoplane has made its first trip of discovery, carrying Bernt Balchen and Floyd Bennett, pilots, to the goldfield at Reindeer Lake, Man. The two pilots of the Byrd polar expedition told the story of their arrival last night after ten days of test flying in the prairie province.

While an army of prospectors was held up at The Pas, awaiting the Spring thaws before attempting the fifteen-day "mush" into the gold country, Bennet said, Balchan and a group of men associated with the Canadian Western Airways took off from The Pas and completed the trip in less than three hours. The party staked thirty-one claims.

"Every member of our party, including the cook and his helper, staked claims," Bennett said. "One of our claims was next to one that sold for $20,000 while we were there."

George King and Jose Rossman, two Alaska fliers employed by the Canadian Airways, returned here with Bennett and Balchen from Winnipeg, en route east. They plan to fly back in Fokker planes to be used by the company in prospecting for gold in Northwestern Canada.

The company already has fourteen Fokker and ten De Havilland Moths for use in exploring the gold country.

Bennett said the 6,000-pound plane had met every test required for the South Pole flight perfectly. He was particularly enthusiastic regarding the adaptability of the big plane for ski landing.

Old Country Football

(Continued from page 1)

SCOTTISH LEAGUE

In the Scottish League, Rangers beat Dunfermline and established themselves in a clear lead of three points over Celtic and Motherwell in the averages.

ENGLISH LEAGUE—FIRST DIVISION

Aston Villa 1, West Ham U. 0.
Cardiff City 2, Arsenal 2.
Derby County 1, Sunderland 0.
Huddersfield 2, Birmingham 0.
Leicester 2, Bury 2.
Manchester U. 2, Bolton 1.
Portsmouth 4, Sheffield U. 1.

SECOND DIVISION

Clapton Orient 0, Notts County 1.
Fulham 1, Manchester City 1.
Notts Forest 1, Barnsley 1.
Oldham 2, Chelsea 1.
Reading 2, Preston N.E. 1.
Southampton 3, West Bromwich A. 2.
Stoke City 1, Bristol City 0.
Swansea 2, Hull City 0.
Wolverhampton 0, Leeds United 0.
South Shields 0, Portvale 1.

THIRD DIVISION
Northern Section

Bradford City 1, Doncaster 0.
Chesterfield 5, Southport 2.
Darlington 1, Crewe Alex. 3.
Durham City 1; Wrexham 1.
Hartlepool 0, Accrington 2.
Nelson 0, Stockport 4.
New Brighton 2, Wigan 1.
Rochdale 1, Tranmere 2.
Rotherham 1, Bradford 0.

THIRD DIVISION
Southern Section

Bournemouth 1, Northampton 1.
Bristol Rovers 1, Crystal Palace 1.
Exeter City 2, Milwall 4.
Newport 3, Coventry 0.
Norwich 1, Brentford 1.
Plymouth 2, Charlton 0.
Queen's Park 1, Walsall 1.
Southend U. 0, Brighton and Hove 1.
Swindon 6, Gillingham 1.
Torquay 0, Luton 4.
Watford 1, Merthyr 1.

SCOTTISH LEAGUE—FIRST DIVISION

Airdrieonians 3, Celtic 1.
Partick Thistle 2, Cowdenbeath 4.
Rangers 4, Dunfermline 0.

SCOTTISH LEAGUE—SECOND DIVISION

Third Lanark 3, Ayr 3.

RUGBY UNION

Bath 6, Old Merchant Taylors 13.
Bristol 14, Blackheath 12.
Bridgewater 8, Edgeware 11.
Cardiff 11, Harlequins 19.
Cheltenham 6, Aberavon 19.
Crosskeys 8, Crumlin 0.
Devonport Services 9, Northampton 14.
Gloucester 9, London Welsh 8.
Hartlepool Rovers 9, Old Blues 6.
Llanelly 24, Coventry 11.
Moseley 0, Nuneaton 16.
Newport 8, Pontypool 0.
Plymouth Albions 15, Leicester 15.
Swansea 3, Barbarians 6.
Lansdowne 23, Manchester 15.
North of Ireland 7, Birkenhead Park 8.
Neath 42, Pontardawe 3.

RUGBY LEAGUE

Barrow 7, Salford 8.
Bramley 6, Huddersfield 19.
Dewsbury 2, Castleford 5.
Featherstone-Rochdale, unplayed.
Hull 5, Halifax 11.
Leeds 38, Batley 2.
Oldham 60, Widnes 5.
Pontypridd-Leith, unplayed.
St. Helens 30, Hunslet 10.
Wakefield 13, Wigan 11.
Warrington 5, Swinton 8.
Wigan Highfield 0, St. Helen's Recs. 3.
York 12, Hull Kingston Rovers 2.
Broughton 32, Keighley 7.

MAN SHOOTS WOMAN AND ENDS HIS LIFE

(Continued from page 1)

she was picked up by William Douglas Haning, who was driving past.

Haning states he had picked the victim up when Burke approached quite close and fired another shot while the dying woman was in his, Haning's, arms, the thud of the bullet being felt by the latter.

SHOT HEARD

Burke then ran back into the house and shortly afterward another shot was heard. Detectives, who arrived on the scene in response to a call, found Burke with a bullet wound in the forehead and a revolver at his feet.

Ambulances started with both for the Vancouver General Hospital, but the woman died before she reached the institution, while Burke lingered until early this morning, when he died without regaining consciousness.

An inquest will be held.

At the hospital it was found one bullet had entered behind the woman's right shoulder and had come out just below the heart, another had passed through the left arm at the elbow and entered her left side, while the third bullet from the short fired on the sidewalk had passed through her thigh and leg.

Burke's right temple was scorched by powder and a bullet had passed through the front portion of the skull, its path being too far forward to cause instant death.

As a result of their investigation, the police took into custody John Roberts, holding him as a material witness.

The woman killed was known to the police as Marjorie Taylor and also as Doris Pritchard, the latter being believed to be her real name. She is said to have been of English birth.

SEARCH FOR RELATIVES

It is not known whether the woman left any relative in Canada. The authorities are making inquiries.

Little is known of Burke, but he and the woman are believed to have been companions for a considerable time at intervals. Papers in his pockets showed he had been divorced from his wife, Leone Cameron, in 1925, and other papers showed he was intending to advertise in an effort to get her to meet him. A letter he had written to her was also found.

QUEBEC DISTRICTS SWEPT BY RIVER FLOODS

(Continued from page 1)

railways the colder weather of to-day stopped the dangerously rapid melting of the ice and inquiry at both railway headquarters indicated that for the moment at least the trains generally were running on schedule.

Quebec, April 9—The big bridge over the Chaudiere River at Beauce was washed away by the rising waters of the river, it was reported here to-day. The bridge, a wooden one, was about 500 feet long and was one of the most important in the region, joining the Lewis-Jackman and the Sherbrooke Highways.

FLOODS IN PEMBROKE

Ottawa, April 9.—In the Pembroke district of Ottawa on Saturday the Indian River overflowed its banks for a distance of nearly a mile, rising over three feet on Saturday and Sunday. The result was that a number of streets in that town were flooded and several families were marooned in what is known as the "Horseshoe Section."

BRIDGE CARRIED AWAY

In Renfrew the Bonnechere River, a tributary of the Ottawa on which the towns of Renfrew, Eganville and Douglas are situated, went on the wildest rampage it had experienced in years. The Butler Bridge, six miles from Renfrew, withstood the lashing of the waters and ice for thirty-six hours, but finally gave way late Saturday. It was carried all the way to Renfrew by the turbulent waters and smashed to pieces as it swept over the dam there. Part of the flume at Douglas was carried away and the flour mill of George McNab was put out of operation. At Quyon the big dam on the Quyon River gave way. It was carried out Saturday evening and the released water raced through the south section of the town covering the streets at places to a depth of five feet.

FAIR GROUNDS WASHED

In addition to smashing the dam, the heavy ice and flood waters tore away a part of the mill above the dam, carried away three bridges in the south-east end of the village, effectually isolating it from the north end, and swept away all the movable fixtures on the fair grounds.

The damage in that district is estimated at $40,000 and through the break of the dam the power transmission station was put out of business and the village was in darkness all night.

ICE DAMAGED HOUSES

Ice cakes, some several feet in length and nearly a foot thick, swept through the main street of the town and crashed against houses in their pathway, which were damaged, while the crest of the flood broke in doors of residences and carried out light furniture, which was borne in a tumbling and twisting array down the streets toward the Ottawa River.

OTTAWA DISTRICT

The property damage around Ottawa will run into several thousands of dollars, but as the Rideau River always acts badly in the Spring, few expensive buildings have been built near it.

At Quyon two small boys were swept away when the dam burst. A. L. Dolan, superintendent of the mill, who waded through the rushing waters, armpit deep, succeeded in taking the boys to high ground and safety.

The tremendous pressure of the heavy ice jam carried away about thirty feet of the big dam 100 feet long and built of solid concrete eight feet thick, just as though it had been cardboard, and released the flood waters of the river, which had been backed up to a depth of more than twenty-five feet.

The southern section of the town was a scene of desolation with the sidewalks and roads torn up by the force of the rushing torrent which had swept over them and filled with boulders and huge cakes of ice.

FRIGIDAIRE—THE CHOICE OF THE MAJORITY

You benefit with the merchant . . . *when his store has* Frigidaire

IN modern stores, as well as homes, factories, hotels and office buildings, Frigidaire has become the standard refrigeration. For the owners realize that dependable refrigeration is a necessary safeguard to the health of their patrons or customers. And they know that Frigidaire provides this protection at low cost.

Frigidaire is flexible. It meets the needs of practically every establishment which caters to the public. It permits units to be added as the demands for refrigeration increase. Frigidaire offers outstanding advantages which have made it the choice of more users than all other electric refrigerators combined. Merchants are invited to call at the showrooms or to telephone for information.

Frigidaire is made in a wide range of household models and for every commercial use. Complete cabinet models as low as

$285

Bruce Robinson Electric
(B.C.) Limited
544 Howe Street, Vancouver, B.C.
720 Yates Street, Victoria, B.C.

FRIGIDAIRE
PRODUCT OF GENERAL MOTORS

Angus Campbell & Co. Ltd.
1008-10 GOVERNMENT STREET

Choose Your New Spring Coat Here This Week

Hundreds of Smart Models to Choose From at Most Interesting Prices

Featuring Three Groups for Monday's Selling At $25.00, $32.50 and $39.00

Ready for your inspection Monday will be a very excellent showing of Three Groups of Smart New Spring Coats for women and misses, featuring quite the latest styles, fabrics and colors and very moderately priced at **$25.00, $32.50** and **$39.00.** Materials include "Kasha" cloths, novelty tweeds, plaids and suede-like fabrics. You will find every garment well tailored and we lay particular emphasis on the facts that they are THREE SPECIAL GROUPS SPECIALLY PRICED.

Mrs. Gibbons, Corset Consultant, Will be at Your Service in Our Corset Department April 9 to 14

Before completing your new Spring wardrobe we feel it will be to your advantage to purchase the CORRECT Foundation Garment. This week we feature new Spring models from the wonderful "Gossard Line of Beauty," during which time Mrs. Gibbons will be glad to have you consult her relative to the perfect fitting and proper selection of your foundation garment.

GOSSARD STEP-IN AT $10.75

New Gossard Step-ins for the average figure, made of satin tricot with section of machine-woven elastic over hips. Lightly boned in front. Priced at **$10.75**

GOSSARD FRONT-LACING CORSET, $8.75

A beautiful new model of the Front-lacing Gossard Corset, from the average to the full figure. Made of fancy brocade with silk elastic top and 14-inch skirt with elastic over back and at sides. Priced at.....$8.75

THE NEW GOSSARD "COMPLETE" AT $13.75

Here is a superb model, best suited for the average and full figure. It is made with wide section of machine-woven elastic at side that molds the hips into exquisite lines. Made of fine quality brocade and satin tricot with lining at side. Special value at $13.75

Red Cedar Chest Sale

Now is the time to prepare to take care of your Furs and Woollen Clothing. Mr. Moth will soon be at work and he works fast, too, no union hours for him. A Red Cedar Chest will fool him and save your valuable clothing. We have them from $15.00 up.

Special Prices for One Week Only

SMITH & CHAMPION
THE BETTER VALUE HOUSE
1420 DOUGLAS ST. LIMITED
Near City Hall

Pains in the Back Quickly Relieved

Ontario Lady Speaks Highly of Dodd's Kidney Pills

"I have taken a number of boxes of Dodd's Kidney Pills for Pains in the Back and always got relief at once," writes Mrs. Geo. W. Reddick, Box 45, Spencerville, Ont. "They are just the pill for any trouble of the Kidneys."

The human body, like all other living bodies, is in a constant state of change. One of the commonest changes is a cold, which in a few hours will often derange the whole system. Symptoms are apt to mislead at such times as the weakest part will show the strain, while a few doses of Dodd's Kidney Pills will go directly to the point and remove the whole trouble. Don't delay, take DODD'S to-day.

50c At All Dealers, or by Mail from The Dodds Medicine Co. Ltd., Toronto 2, Ont.

Victoria Daily Times

MONDAY, APRIL 9, 1928

Published Every Afternoon Except Sunday By THE TIMES PRINTING AND PUBLISHING COMPANY LIMITED

Offices, Corner Broad and Fort Streets

Business Office (Advertising) ....Phone 1090
Circulation ....Phone 8368
Editorial Office ....Phone 48

SUBSCRIPTION RATES

To France, Belgium, etc. ....$1 per month
City delivery ....$1 per month
By mail (exclusive of city)—Canada, Great Britain and United States ....$6 per annum

WALTER OF THE TIMES

THE LONDON TIMES IS A HOUSEHOLD name all over the world. Its policies originally were so laid down as to give them the widest possible application. It is a great newspaper, unique in many ways, and the descendant of its founder in the person of Mr. John Walter will tell an interesting story about it in his lecture to-morrow night under the auspices of the National Council of Education, by whom he has been brought to Canada.

While The London Times is entitled to be called a great newspaper, it is more than a newspaper; it is an institution which has wielded much more influence in matters of international concern than any other journal in the world. It has not been infallible; it is a human agency, but its policy always has sprung from the highest motives and the fullest appreciation of its duty to its country. Such errors as it has made, therefore, have left little or no stain upon its historic record.

The high place occupied by The Times in the realm of international journalism is easily explained. It selected only the ablest men as its foreign correspondents. Nor were their duties merely confined to the collection of news at foreign capitals; that was considered mainly the task of the ordinary bureau. If the term may be so applied, the men of The Times "made" their own news. That is to say, they could approach with little or no formality members of foreign governments and obtain their confidence, giving to the public such of their views and policies as they would agree upon. It was for The Times—and that meant fair treatment and no breach of faith.

Entrusted with many state secrets, with international dealings the exposure of which at the wrong time might have provoked war, with suggestions to comment this way or that, were such men as de Blowitz, Valentine Chirol, Morrison of China, and Wickham Steed. Often from these able correspondents, through the columns of the journal which they served, statesmen got their first and best information of international happenings of importance. Indeed, governments learn more from The Times than they do from their embassies.

In the domestic field, of course, The Times has held and continues to hold an honored and dignified position. It used to be said that as long as a copy of The Times protruded from the frayed and ancient frock coat, the respectability of its wearer was guaranteed. Nor was the claim an exaggerated one; possession of the journal bespoke culture and intelligence, beside which sartorial perfection counted as nothing. Only at one time in the history of The Times was there any real shaking of heads over its fate. That was when the late Lord Northcliffe obtained it; but he was at once sensible of its great tradition, and if he did sweep away such few cobwebs as had been woven over some of the policies which seemed to him a little out of date, it was a general livening up of the paper which did it good.

Therefore, the John Walter who will address a public gathering in Victoria to-morrow night represents The Times, up-to-date, still as influential as ever, and destined to remain a great factor in determining the progress and character of the country in which it is published.

GERMANY'S NEW NAVY

WHILE THE VARIOUS POWERS ARE making all sorts of suggestions for reductions in the size of navies and the tonnage of battleships, a correspondent of The Berliner Tageblatt has given to the public some idea of what he calls the "fabulous cost" of Germany's new naval armaments.

It is not suggested that Germany is expanding her naval forces beyond the limits imposed by the Treaty of Versailles; but if comments in British and French newspapers are any indication, the disclosures which the correspondent of the Berlin journal has made appear to warrant explanation. The naval correspondent of The London Daily Telegraph, for instance, says these discoveries lend color to the reports which have been circulating on the Continent as to the development by German scientists of new naval weapons of unprecedented power and efficiency.

Analyzing the votes for ship construction and equipment in the 1928 Naval Budget, he finds the new cruisers are costing $1,000 per ton. This figure covers hull and machinery alone, and does not include guns. Ordinary merchant vessels cost only $50 to $75, and liners de luxe $250 per ton. Still more expensive are the new torpedo-boats, which are restricted by the Versailles Treaty to a displacement of 800 tons. Twelve of these have been laid down in recent years, and the last six are costing no less than $1,075 per ton.

This figure is the more remarkable, he goes on, in that torpedo-boats have no armor—a very costly item in the building of cruisers—and their underwater construction is much more simple than in the case of large vessels. A tiny experimental torpedo-boat of 200 tons, built last year, cost $810,000, exclusive of armament. As this price would be nothing less than fantastic for an ordinary torpedo-boat of the tonnage stated, the only possible inference is that the boat in question must have certain unique characteristics which would doubtless prove of great interest to foreign naval experts.

Equally mysterious is the prodigious cost of the guns and torpedo-tubes with which the latest German ships are being armed. The Tageblatt correspondent recalls that before the war a cruiser of 5,000 tons, complete with armament, ammunition, and equipment, could be built for $2,500,000. Yet for the new cruiser "E," now under construction, a sum of $3,625,000 has been appropriated for the armament alone! As the ship is to mount only nine 6-inch and four 3.4-inch guns, with several machine-guns, this huge expenditure seems to him inexplicable. A further example is provided by the six new destroyers, which carry only three 4-inch guns apiece. For the armament of these vessels $2,250,000 is demanded, i.e., $125,000 per 4-inch gun. Even the tiny guns carried by the 200-ton torpedo-boat have cost $125,000.

The German authorities offer no explanation beyond declaring that the cost of construction has increased very greatly since the war. To The Daily Telegraph's naval correspondent, however, this does not seem anything like the correct explanation of The Tageblatt's exposure and he goes on to show, quoting the German writer, that Germany has the most expensive navy in the world, and supports his contention by the following comparison:

"German Navy—Personnel, 15,000; nine battleships and cruisers and several torpedo-boats in commission, with six small coast defence detachments. Budget, $55,000,000.

"Italian Navy—Personnel, 45,000; more than three times as many ships, besides a powerful aviation service and an elaborate system of coast defence. Budget, $50,000,000.

"French Navy—Personnel, 57,000; number of ships, etc., equivalent to the Italian. Budget, $60,000,000.

"If Italy and France ran their naval establishments on the lavish German scale they would be spending each year $165,000,000 and $210,000,000 respectively, while on the same scale the cost of the British, American and Japanese navies would almost baffle calculations."

Whatever the explanation may be, the facts as they appear to the taxpayer merely furnish another reason why the peoples of the world should develop a force of public opinion sufficient to make it clear to governments that this preparation for war—it can not be called anything else—has got to stop.

CHICAGO'S "IMPROVEMENT PARADES"

MAYOR "BIG BILL" THOMPSON OF Chicago seems to be getting annoyed at the unenviable reputation which the city over whose destinies he presides is making for itself. He proposes to initiate a novel experiment to see if it is possible to develop a better community spirit. It will take the form of an "improvement parade" every two weeks.

Something obviously is necessary if Chicago is to be made safe for its population. The Philadelphia Ledger almost despairs of the present situation there. It says:

Within the last five months sixty-two bombs have rocked and shaken the city. Not a single conviction has resulted. Machine gun bandits got their start in Chicago. It is the only town in America where the burial of a gunman takes on the proportions of a state funeral. Gang leaders are buried under truckloads of flowers in silver caskets with solid gold handles. Their last rites are attended by officials and jurists wearing mourning bands upon their sleeves. It is the most amazing situation ever existing in an American city.

If Mayor Thompson really wants to put his city on a level with other law-abiding American cities, he first must withdraw his protecting arm from the Chicago underworld. Every thug knows the mayor for an ally and it was this vicious alliance which helped to put Thompson where he is. When the decent citizens of Chicago begin to clean up their city—and it will not be long before they do so—they will have to commence with Mayor Thompson.

WHAT OTHER PAPERS SAY

THE NORTH COUNTRY

From The Chicago Tribune

There is talk in Washington of a thorough inquiry into the expenditure of Government money in Alaska, with particular reference to the Alaskan Railway. The line cost the taxpayers of this country $60,000,000 to build and it has never paid. The deficit is estimated at $30,000,000. These two items are the largest factors in the total expenditure of two hundred millions dollars in Alaska from which the returns have been, at best, doubtful. The white population of the territory is only about 30,000 and probably dwindling.

LADY HAIG'S MESSAGE

From The Cowichan Leader

In the British press there appeared recently a letter of thanks from Lady Haig for sympathy extended to her and her family. Part of this will be of particular interest to members of the Legion. It is:

"To the members of the British Legion I would give, besides my thanks, a message which is, in truth, my husband's message, for by it he lived and died.

"Carry on with the work of the Legion. Hold fast to the objectives embodied in its charter. The work so well begun is not yet ended. Carry it on steadfastly as did my husband, seeking till life's very end the ideals he sought to teach.

"May his memory inspire us to follow his example and cherish as faithfully as he did the same simple, true, and honest virtues—goodwill, good fellowship, good citizenship, loyalty to King and country, patriotism, pride in the high traditions of our race and land, and, above all, comradeship."

A THOUGHT

For the poor always ye have with you.—John xii., 8.

Poverty persuades a man to do and suffer everything that he may escape from it.—Lucian.

DO YOU KNOW—

That pie, according to recent report is the supreme national dessert of America—with the apple predominant. It is estimated that the American people consume 1,500,000 pies a day—New York City alone putting under its belt 91,000,000 of them a week.

Life's Niceties

* * *

Hints On Etiquette

1. Should a wife accept her husband's courtesies as her due?
2. What should be her manner in receiving them?
3. Is an occasional word of high praise always an incentive for a man to be even more courteous?

THE ANSWERS

1. Yes.
2. She should acknowledge all his courtesies tactfully and graciously.
3. It is likely to be.

Bridge Me Another

* * *

By W. W. WENTWORTH

(Abbreviations: A—ace; K—king; Q—queen; J—Jack; X—any card lower than 10.)

1. What should you bid initially when you hold: spades—X X; hearts—J 10 X X X; diamonds—A K; clubs—X X X X X?
2. When you miss the A or K Q of a suit, what is the minimum number of outside quick tricks you should hold to bid the suit initially?
3. When you lead up to weakness, should you lead to a solid suit or to a strong broken suit?

THE ANSWERS

1. Pass.
2. Two to three, depending upon strength.
3. Solid suit.

The WEATHER

Daily Bulletin Furnished by the Victoria Meteorological Department

Victoria, April 9.—5 p.m.—The barometer has fallen over the Interior and mild weather is general on the Pacific Slope. Snow is falling in Northern Alberta and cold weather extends to Manitoba.

Reports

Victoria—Barometer, 29.91; temperature, maximum yesterday, 61; minimum, 47; wind, 38 miles W.; weather, clear.

Vancouver—Barometer, 29.84; temperature, maximum yesterday, 60; minimum, 43; wind, 4 miles S.W.; weather, fair.

Kamloops—Barometer, 29.60; temperature, maximum yesterday, 60; minimum, 46; wind, 4 miles E.; weather, cloudy.

Prince Rupert—Barometer, 29.80; temperature, maximum yesterday, 60; minimum, 38; wind, 8 miles S.W.; rain, .33; weather, raining.

Estevan Point—Barometer, 29.94; temperature, maximum yesterday, 54; minimum, 44; wind, 14 miles N.W.; weather, clear.

Tatoosh—Barometer, 29.98; temperature, maximum yesterday, 58; minimum, 46; wind, 4 miles W.; weather, cloudy.

Portland, Ore.—Barometer, 30.06; temperature, maximum yesterday, 72; minimum, 50; wind, 4 miles E.; rain, trace; weather, fair.

Seattle—Barometer, 29.96; temperature, maximum yesterday, 70; minimum, 48; wind, 4 miles S.; weather, fair.

San Francisco—Barometer, 30.08; temperature, maximum yesterday, 78; minimum, 54; wind, 4 miles W.; weather, cloudy.

Edmonton—Temperature, maximum yesterday, 42; minimum, 28; snow, .6.

Temperature

	Max.	Min.
Victoria	61	47
Vancouver	60	42
Penticton	61	..
Swift Current	36	30
Calgary	52	26
Qu'Appelle	24	18
Regina	28	20
Winnipeg	30	22
Moose Jaw	36	21
Toronto	40	..
Ottawa	44	..
Montreal	44	..
St. John	54	..
Halifax	54	..
Dawson	28	..

JOTS FROM GEOGRAPHY

KUTUBIA MOSQUE of Morocco survives the glory of the old Berber dynasty of the 12th Century, which ruled the northern part of Africa. The graceful minaret is rose tinted, and is one of the most beautiful architectural gems of Morocco.

KIRK'S
Wellington Coal
"Does Last Longer"
PHONE 139

Our Business is Life Insurance
KENNETH FERGUSON
Imperial Life Assurance Company
208 Belmont Building

Other People's Views

Letters addressed to the Editor and intended for publication must be short and legibly written. The longer an article the shorter the chance of insertion. All communications must bear the name and address of the writer, but not for publication unless the writer wishes. The publication or rejection of articles is a matter entirely in the discretion of the Editor. No responsibility is assumed by the paper for the preservation or return to the writers of communications submitted to the Editor.

ALDERMEN'S SALARIES

To the Editor:—When Alderman Marchant said he was not a hypocrite, in regards to a higher salary for aldermen, I know he spoke the truth. Listen. During 1925 this matter was discussed informally by the City Council and at that time there was not an opposing voice. Alderman Marchant was for it, I was for it and so was everybody else, by all appearances at least, the Mayor included. No one member of the City Council at that time raised any objection to an increase in their salary.

Since then, perhaps, some of our City Fathers have got a little shaky, possibly public opinion has affected them, or it may be as a well-known citizen summed it up to me the other day, when he said, "They know they are getting more than they are worth now."

J. A. SHANKS.

1281 Fairfield Road, April 7, 1928.

CIVIC TAXATION EXEMPTION

To the Editor:—The letter of Mr. R. H. Chappell of Deep Cove in your issue of April 4, is noted. I abide by my Example "A" in your issue of April 6, which is incontrovertible.

Why should two argue when one can demonstrate?

Whilst one might be inclined to chide Mr. Chappell for allowing himself to lapse into personalities, it will suffice to say it is a sure sign of his foundatotns subsiding and his ramparts falling down.

I shall be greatly obliged if you can find space for the following, in sustenance of my chief advocacy, copied from The Financial Post, March 30, 1928:

WANTED: CITY RULER AT $6,000 A YEAR

Lethbridge Now Seeks Man for City Manager Post Just Created

Lethbridge—Lethbridge is looking for a city manager. It is willing to pay him $6,000 a year.

The amended city charter was recently passed by the Alberta Legislature, the new charter providing for civic government by an appointed manager, to go into effect in ninety days.

This is the only Western Canada city to adopt managerial government. Under the new charter there will be seven elected aldermen, one of whom will be appointed mayor. The council will appoint the city manager, who will be given wide powers in civic administration.

Proportional representation system of voting was allowed to stand in the Lethbridge charter, although at the same time the Edmonton city charter was amended so as to abolish it.

Managerial government will replace commission form of government, viz., three regular commissioners and three advisory commissioners. The demand for a change came from a citizens' committee movement who claimed that the city hall regime had lapsed into a state of stagnation, and that a more progressive administration was needed. They also held that managerial government in a small city would effect a saving. The issue was placed to a plebiscite and carried four to one. The ideas of the committee were incorporated in a draft charter which was duly sent to the Legislature and passed after some debate.

Whether the change will mean the passing of Mayor Hardie, one of the most colorful and best known Canadian mayors, remains to be seen. He gained prominence a few years ago during a national municipal convention in the East with a fighting speech on "home rule" for cities.

JOHN DEAN.

Six Bicycle Riders Will Be Nominated For Olympic Team

Toronto, April 9.—The Canadian Wheelmen's Association will nominate six riders for the Canadian Olympic team, which will sail from Montreal for Amsterdam on July 11, it was announced at the forty-sixth annual convention of the association held here Saturday.

A feature of the convention was the resignation of Alderman Louis Ruenstein of Montreal from the C.W.A. presidency, after having served in the chair for eighteen years.

Robert Falconer of Toronto, was elected president.

It was decided to hold the final Olympic trials and the Dominion sprint championships in this city at the practically same time because of the presence of many riders from various districts including Vancouver, Ottawa, Montreal and elsewhere.

The ten-mile Canadian championship was awarded to Ottawa, while the twenty-five and fifty-mile championships will be held in Montreal.

WILLINGDON IS MEMBER NO. 1

Received Card in League of Nations Society Last Week

When His Excellency the Governor-General visits Victoria next week, he will carry with him membership card No. 1, which was issued to him last week by the League of Nations Society in Canada.

One hundred thousand new members is the objective of the national campaign of the society, which opens April 17. The Lieutenant-Governors of each province have taken No. 1 of each series of 10,000. The Hon. Randolph Bruce, Lieutenant-Governor of British Columbia is No. 90,001 on the roll of membership.

The local branch of the society will endeavor to impress the Governor-General for service in the local drive. It was decided at the meeting of the campaign committee, held last Thursday, to ask His Excellency to speak on the subject during his public engagements in the city; possibly in his address to the ex-service men at the memorial, Sunday, April 15.

A press-wire carrying the news of the support given by Pro Patria Branch of the Canadian Legion, was sent out last week, and the national society places great reliance upon the effect which it will have in influencing public opinion in support of the drive.

Swinnerton & Musgrave have kindly loaned a store at the corner of Government and Broughton Streets, which will be campaign headquarters. Possession will be taken Tuesday, and information will be given by the attendant in charge. The telephone number is 10.

Canvassers are required; those willing to give their services are asked to communicate with A. S. Averil as soon as possible.

MAN SUCCUMBS AT FERNIE FOLLOWING SHOOTING AFFRAY

Patrick Nicholson Dead; J. Sutherland of Corbin Held By Police

Fernie, April 9.—Patrick Nicholson, about twenty-seven years of age, died in Fernie hospital yesterday afternoon as the result of a bullet wound in the abdomen. The alleged shooting affair took place at Corbin about midnight Good Friday. Owing to the inaccessibility of Corbin to transportation at this time of the year and also its isolation from rapid means of communication, practically no details of the shooting are so far available.

Sergeant Greenwood, in charge of provincial police headquarters here, was only able to reach Corbin yesterday morning to investigate the affair. The police are holding James Sutherland, a cook's helper of Corbin, in connection with the death. Coroner Ruthie opened an inquest here Saturday evening, but after viewing the body adjournment was taken until Tuesday. Nicholson is said to have relatives at New Waterford, Nova Scotia.

TWO-DAY FIELD TRIALS FOR DOGS START TUESDAY

Pointers and Setters Will Compete For Prizes at Rithet's Farm

To-morrow and Wednesday the Victoria and District Gun-dog Club will hold its first field trials, for pointers and setters, at which D. A. Upper of Seattle, the well-known field trial judge, will officiate.

Jack Rithet, one of Victoria's best-known sportsmen, has generously offered the club the use of his farm at Royal Oak, on which to run the trials. While it is well known that there is always plenty of game on the Rithet farm, special arrangements have been made whereby the presence of live game is absolutely assured, so that any sportsman entering his dog in these events may be sure of his dog to do actual work on game.

Entries are not limited to members of this club—anyone may enter his dog. There will be classes for puppies, all-age dogs, and shooting dogs. Entry fee will be $2 per dog, per class. At least three handsome silver trophies will be offered to the winners, and the club, following the principle inaugurated last year, will offer $50 added money, in addition to the sweepstake money, comprised of the entry fees split three ways, after a small amount is deducted by the club toward expenses.

MEETING TO-NIGHT

A general meeting of the club, at which not only the members, but any sportsman owning a good dog, or enjoying seeing a good dog work, will be more than welcome, will be held at the club room, Westholme Hotel, 8 o'clock this evening Judge Upper will address the meeting instructing all entrants just what their dogs will have to do in the different classes, in order to win or run.

An informal bench show will be held in the basement of the Westholme Hotel Wednesday evening, when the public will have a chance to see the actual winners of the different events, as well as other good gun-dogs of the Island. For dogs having been entered in the trials, there will be no entry fee, but for other dogs the fee will be 25 cents per class per dog.

The field trials will be absolutely free to the public, and it is hoped that every sportsman, whether the owner of a dog or not, will attend to see the dogs "do their stuff."

Trials commence at 10 o'clock sharp to-morrow morning.

Entries will not be accepted later than at the general meeting this evening, when drawings will be made for the trials.

However, entries for the informal bench show will be accepted at the door on Wednesday evening—basement of the Westholme Hotel. The bench show will be open only to pointers, setters, retrivers and soprting spaniels.

NEW CATHEDRAL RISES RAPIDLY

Easter week finds the new Christ Church Cathedral in an advanced stage of construction up to the height of the aisle walls. Eleven arches, each rising to a height of thirty-four feet six inches above the floor, have been built between the south side and the gallery. On the other side of the aisle towards the nave six arches are now in course of construction, which when finished will reach to a height of forty-one feet above the floor.

This interior work is not clearly visible from below, although glimpses of the progress that is being made may be had through openings for the south aisle windows, seen from Burdette Avenue. The completion of the arches is carried out from a platform twenty-five feet high, erected inside the building. This platform will also serve for the centring of the vaulting ribs, which will soon be built to form the ceiling of the south aisle.

At the West front, the level scaffolding is raised each week as the stonework is built up above the central doorway. The two niches presented by the workmen engaged in constructing the cathedral, have been completed and are now in position above the main doorway.

Above the level of stonework already reached, will come the text chosen for the central portion of the West front, bearing the words from St. John's Gospel: "Jesus said, I am come that they might have life." Other scriptural passages referring to the life and work of Jesus Christ may be seen around the walling of the North and South aisles.

Subscriptions to the building fund for completing the nave are being received by city canvassers, and also at the Memorial Hall, 912 Vancouver Street. Nearly $40,000 is still required to reach the sum of $100,000 for which the building committee issued an appeal early this year. A gratifying feature of the response that has already been made is the number of donations which have been sent voluntarily to the fund from contributors in the city and Up-island points.

EXPLANATION IS TO BE GIVEN BY HEAD OF SCHOOL

Burnaby Board Asks About Hawaiian Costumes and Other Things

Edmonds, April 9.—Clifton G. Brown, principal of the Burnaby South High School, will be called before the Burnaby School Board April 18, or possibly sooner, to expalin his attitude in connection with certain matters which have been subject of criticism by the board.

According to H. Stanley, chairman of the board, the causes of the dissatisfaction are: Appearance of two girls in Hawaiian costumes at a school concert; alleged prevalence of poor diction, with frequent use of American slang, among pupils of the school; the action of Mr. Brown in arranging a public ceremony without consulting the board, and the use of the Weir verion of "Canada" in the school.

Commenting on the situation which has arisen through the charges levelled by the board, Mr. Stanley declared the members of the board were unanimous in the opinion that an explanation from Mr. Brown was necessary.

"This is not the first time we have had to discipline a teacher," he said. "That is one of the things we were put on the board to do. And the people seem to have confidence in us, since they returned the board as a whole to office by acclamation."

D. Stokvis, father of one of the girls who appeared in the criticized Hawaiian dress, has stated his intention of writing to the board, objecting to the expressions used by Mr. Stanley.

Plates

Made with care and precision and at prices that come as an agreeable surprise. Withal you save from $15

DR. COULTAS
1208 DOUGLAS ST.
(GROUND FLOOR)

PHONE 1377
Better Coal
and
Better Service
Victoria Fuel Co. Ltd.
1203 Broad St. Phone 1377

New Spring Books
The Latest Fiction
If you are a stranger spending your Easter Holidays in our city, we invite you to come in and browse amongst our Books.
WE SHALL WELCOME YOU!
Litchfield's Ltd.
Booksellers and Stationers
1109 Government St. Phone 5736

DAVID SPENCER
LIMITED
Store Hours, 9 a.m. to 6 p.m.; Wednesday, 1 p.m.; Saturday, 6 p.m.

Meats, Provisions, Delicatessen

TUESDAY VALUES—CASH AND CARRY

200 lbs. Sliced Back Bacon, per lb. ....35¢
300 lbs. Sliced Unsmoked Bacon, per lb. ....35¢
300 lbs. Sliced Ayrshire Ham, per lb. ....39¢
Smoked Cottage Roll, per lb. ....28¢
Smoked Picnic Hams, per lb. ....20¢
Anchor Brand (N.Z.) Butter, per lb., 45¢; 3 for $1.33
Fresh Creamery Butter, per lb., 44¢; 3 for $1.30
Sliced Boiled Ham, per lb. ....55¢
Sliced Baked Ham, per lb. ....58¢
Sliced Jellied Ox Tongue, per lb. ....65¢
Libby's Sauerkraut, 3 lbs. for ....25¢
Spencer's Wieners, per lb. ....27¢

MEATS—AS CUT IN CASE

300 lbs. Pork Steaks, per lb. ....21¢
200 lbs. Loin Pork Chops, per lb. ....27¢
200 lbs. Rib Mutton Chops, per lb. ....23¢
200 lbs. Mince Steak, per lb. ....15¢
200 lbs. Oxford Sausage, per lb. ....12¢
Lean Boneless Stew Beef, 2 lbs. for ....35¢
Round Steak, per lb. ....27¢ and 23¢
Sirloin Steak, per lb. ....33¢
Shoulder Steak, per lb. ....19¢

REGULAR COUNTER DELIVERED

Round Steak, per lb. ....29¢
T-bone Steaks, cut short, per lb. ....37¢
Little Pig Pure Pork Sausage, per lb. ....25¢

Cash and Carry Values in the Groceteria

Pure Quebec Maple Syrup, imperial quarts, tins ....95¢
Heinz Cream Tomato Soup, three tins for ....31¢
Brentwood Pure Logan Jam, 4s, per tin ....49¢
Quaker Spinach 2s, per tin ....17¢
Harry Horne's Custard Powder, 1s, per tin ....30¢
Ormond's Cream Sodas, per carton ....21¢
Tox Handcleaner, 5-lb. tins 90¢
Heinz Chili Sauce, per bottle 32¢
Empress Malt Vinegar, quarts, per bottle ....22¢
Comb Honey, 10 ozs., each ....22¢
Ghirardelli's Malted Milk Chocolate, 1s, per tin ....55¢
Red River Cereal, per packet 27¢
Vi-Tone, 8 ozs., per tin ....40¢
Vi-Tone, 16 ozs., per tin ....65¢
Morton's Assorted Pastes, per tin ....4½¢
Tobler's Swiss Cocoa, per packet, 10¢ and ....20¢
Kellogg's Corn Flakes, per packet at ....10¢
Malkin's Best Corn, per tin ....17¢
Hudson's Lye, 2 tins for ....25¢
Glycerine and Pumice Soap (Hand Soap), per cake ....8¢
Nestle's Condensed Milk, tin 17¢
Sperry's Pancake Flour, per carton ....37¢
Spencer's Strawberry Jam, 4s, per tin ....68¢
Royal Crown Soap, carton ....20¢
McIntosh Marmalade, 4s, per tin at ....49¢
Roger's Syrup, 2s, per tin ....19¢
—Lower Main

EASTER SUNRISE SERVICES BRING MANY TO WORSHIP

Thousands at Church Events in Vancouver, Seattle and California

Vancouver, April 9.—Before a congregation of some 5,000 people, an inspiring Easter message was delivered by Rev. C. A. Williams, minister of Wesley United Church, at the sunrise service at English Bay yesterday morning. It was the largest gathering that had ever attended these services, it was stated, while one of the oldest inhabitants, who has watched the city grow from its infancy, declared it to be the greatest open air assemblage he had even seen in Vancouver.

The service was an impressive one. The singing of the bright Eastertide hymns, led by the Salvation Army band of Mount Pleasant barracks, rang out over the water as the thousands of voices joined in the praise, while the great crowd of worshippers participating in the prayers increased the impressiveness of the service. The joyous Eastern hymn, so full of meaning, "Christ the Lord Is Riven To-day," was sung at the opening, the closing hymn being "Jesus Shall Reign Where'e the Sun." Then followed the Benediction and the singing of "O Canada" and the National Anthem.

IN SEATTLE

Seattle April 9.—Thirty thousand persons, the largest number that ever attended an Easter service in Seattle, thronged Volunteer Park yesterday for the city's annual Easter sunrise service. Churchmen here declared the crowd was the biggest ever attracted by a religious service in the Pacific Northwest. A waning moon greeted many of the early comers, and a brilliant sun shone on the 30,000 as they started homeward. The service was sponsored by the Seattle Oratoria Society.

IN SOUTHERN CALIFORNIA

Los Angeles, April 9.—The dawn of Eastern in Southern California was celebrated outdoors by nearly 150,000 persons assembled at sunrise services on mountain tops, in verdant vales, at seaside shrines and atop the white sand dunes of deserts. Multitudes of voices welled upward in religious song and fervent prayer, to the dawn-streaked blue overhead, as the sun's glory burst over the dorkly silhouetted mountains, proclaiming to the worshippers the hour of Christ's rising.

The tiered seats of the Los Angeles Collesum Bowl were filled with Southern California's largest gathering of Eastern sunrise worshippers. More than 70,000 persons passed within its lighted gates while the darkness of night still shrouded the great oval.

CANADA POINTS WAY TO PEACE

At Geneva Senator Dandurand Urges Benefits of Conciliation

New York, April 9—The New York Herald-Tribune carries under a Geneva date line the following:

"Although 'disarmament and security' are preponderantly a European problem, Canada and the United States, in concert with Great Britain, Germany, France, Japan and Italy, can alone point the way and bring about permanent universal peace, according to Senator Raoul Dandurand, Canadian representative in the League of Nations Council. Conciliation and arbitration were the keystones to international peace and the only practical substitute for peace as a means of adjusting differences between nations, said the Senator in an interview here. Of the two, Canada preferred conciliation, but she realized conciliation alone could be successful only between nations far advanced politically.

WAR BREEDS WAR

"'War never accomplished any final settlement,' said Mr. Dandurand, 'and one bloody chapter in the record of history has always called for another. The time is ripe for civilized countries to put a full stop to this barbarian fatalism.

"'The duty, not only of the countries in the League of Nations but of all countries, is in the years to come to seek to appease nationalistic passions, and bring peace rather than strife into the heart of humanity,' Senator Dandurand declared. 'The misunderstandings that still exist, even among the larger power, cannot but postpone and compromise the outlawry of war.

"'Canada refused to become a signatory of the Locarno Pacts, and likewise will endorse no multi-lateral note, negotiated by European countries.'

"Senator Dandurand believes the Canadian-United States method of settling disputes, which has been employed since the boundary between the two countries was demilitarized, can be copied advantageously by other states.

CANADA'S EXPERIENCE

"'A bad bargain is always better than a successful war,' declared Senator Dandurand, and he indicated he knew whereof he spoke, since Canada had had experience with bad bargains. Through the Alaska arbitration case and the Newfoundland negotiations she has lost territory equal in area to almost half of Europe.

HAGUE COURT

"'Canada is even willing to accept the compulsory jurisdiction of the Permanent Court of the Hague in disputes of legal character and subject to certain reservations,' he said, 'and she has no objection to a study of the League covenant with the object in view of enabling its provisions to be completed, so as to provide for the peaceful adjustment of disputes of non-legal character.'

"Any proposal, said Senator Dandurand, regardless of where or how initiated, that tended toward advancing world peace, should be encouraged.

SUITABLE CLOTHING

Black Diamond Rubber Suits $8.50
Raintest Pants, $5.75 and at $7.50
Raintest Shirts, $7.25 and at $8.50
Bone-dry Shirts..... $4.75
Bone-dry Pants $4.00
Filson Shirts, $7.50 and at $9.00
Filson Pants $6.75
Raintest Hats $1.60

F. Jeune & Bro. Ltd.
570 JOHNSON STREET
Phone 795

SIDE GLANCES —By George Clark

"Do you learn anything from the sign, dear?"
"Yes, it seems I've been using the wrong kind of shaving soap!"

VANCOUVER ISLAND EGG-LAYING CONTEST

(Registration)
Report for Week 22, Ending April 2, 1928
Conducted by the Dominion Experimental Station, Sidney, B.C.

Pen	Name	Breed	1	2	3	4	5	6	7	8	9	10	Week Eggs	Total Eggs	Total Points
1.	Chaplin & Oswald	B.R.	7	5	7	7	7	6	5	6	5	0	55	775	760.4
2.	Experimental Farm	B.R.	6	4	6	7	6	6	6	7	7	8	61	895	930.5
3.	C. G. Golding	B.R.	6	6	5	4	2	0	3	5	7	5	43	645	639.2
4.	M. S. Stephens	B.R.	5	7	7	5	6	6	7	6	5	6	60	723	702.9
5.	J. Burgess	R.I.R.	7	6	4	6	6	7	5	7	6	3	57	1116	*1099.5
6.	Cooke & Mercer	R.I.R.	6	7	5	5	4	7	6	6	7	6	59	600	692.8
7.	O. G. Hunt	R.I.R.	6	5	4	5	5	6	6	5	5	5	53	885	1027.1
8.	H. G. Scott	R.I.R.	7	6	5	6	7	7	5	7	7	6	63	866	730.5
9.	H. H. B. Cunningham	W.W.	6	6	5	5	6	7	5	6	6	6	58	731	656.6
10.	Experimental Station	W.W.	5	4	6	3	4	4	5	5	6	5	47	698	594.0
11.	H. A. Gilroy	W.W.	5	5	5	5	6	5	4	5	6	6	52	718	667.1
12.	R. B. Jeffrey	W.W.	5	6	6	6	6	5	6	6	5	7	58	901	879.3
13.	W. A. B. Paul	W.W.	6	6	3	7	7	5	4	6	6	3	52	833	866.1
14.	J. Reade	W.W.	7	5	5	7	6	7	6	6	7	7	63	734	746.7
15.	A. Adams	W.L.	6	4	6	6	7	7	4	6	7	5	58	542	561.9
16.	R. E. Ault	W.L.	6	5	6	6	6	5	6	5	5	5	55	803	775.2
17.	Baiss & O'Farrell	W.L.	7	6	7	7	6	5	6	6	5	6	61	843	873.3
18.	T. Barclay	W.L.	5	0	7	5	1	6	6	6	4	5	45	752	640.4
19.	W. Bradley	W.L.	5	1	6	5	6	6	6	7	6	6	55	796	711.5
20.	J. O. Butterfield	W.L.	6	4	0	6	5	5	4	7	6	1	44	609	618.6
21.	W. L. Douglas	W.L.	7	6	6	6	6	6	4	7	6	4	58	696	672.2
22.	Westwood Poultry Farm	W.L.	5	6	5	6	6	7	6	3	6	6	56	688	693.2
23.	D. Edwards	W.L.	6	6	5	5	5	5	3	5	6	4	50	666	709.9
24.	A. Georgeson	W.L.	6	6	5	6	6	6	6	7	5	6	59	843	827.6
25.	W. J. Gunn	W.L.	3	5	7	7	6	6	6	5	5	3	53	379	581.8
26.	E. Gwynne	W.L.	6	6	6	4	6	7	6	6	6	6	59	810	774.5
27.	A. V. Lane	W.L.	6	6	6	6	6	7	6	6	5	0	54	735	780.5
28.	R. Mackenzie	W.L.	6	6	6	4	6	6	6	6	6	6	58	721	656.5
29.	A. D. McLean	W.L.	6	6	7	6	7	6	7	6	6	5	62	761	718.3
30.	R. F. Nicholls	W.L.	6	6	7	6	6	6	6	6	7	6	62	604	633.6
31.	N. E. Plaxton	W.L.	6	6	6	6	7	6	6	6	5	6	60	502	543.0
32.	W. Robbins	W.L.	5	7	6	6	4	6	5	5	6	6	56	746	743.9
33.	J. Smyth	W.L.	7	6	6	7	6	6	6	5	3	7	59	999	952.3
34.	R. W. Tull	W.L.	5	6	6	6	7	6	4	6	6	4	56	881	895.5
													1899	25497	25316.4

*Leading Pen

Remarks—Please address all correspondence to the Superintendent, Experimental Station, Saanichton, B.C.

Week's Production 79.8%

QUEBEC FLOODS CAUSE DEATHS

Train Breaks Through Bridge; Two Men Missing; Two Others Drowned

Quebec, Que., April 9.—A Canadian National passenger train was wrecked and two men are missing as a result of flood conditions in the northern part of this province. The engine and baggage car of train No. 45, which left Quebec at 1.20 p.m. yesterday afternoon, crashed through Drummondville bridge, which had been weakened by flood waters.

The missing men, believed to have been killed, are Joe Robin, forty-five, baggageman, Montreal, and a man named Herbert, an express employee.

All other employees and passengers are accounted for.

Montreal, April 9.—The following statement has been by officials of the Canadian National Railways:

"The station agent at Drummondville reported at 4.20 p.m. that train No. 45, which left Quebec at 1.20 p.m., for Montreal, had been derailed on the trestle just east of Drummondville station at about 4 o'clock. The derailment was due to the weakening of the trestle by excessive high water and ice in t he St. Francis River. The engine and baggage car left the rails and are partly under water.

"Some of the passengers reported they were slightly hurt and shaken up, but to the present none have been found to be seriously hurt. No word has been received, however, of the baggageman or express messenger. The other members of the train crew are accounted for.

"Passengers were all taken care of in nearby houses. Medical assistance was at once secured from St. Cyrille.

Islands

SATURNA

Mr. and Mrs. Ford of Vancouver are paying a visit here.

Mr. and Mrs. Macfadyen have gone to Victoria, having sold their house and store here.

Major Pender of South Pender Island has gone to Salt Spring Island.

Miss Tobin has gone to Victoria after taking Miss Campbell's place at the school for the last two months.

Mrs. A. Rolf has gone to Victoria.

Mr. A. Georgeson has gone to Vancouver on his way to River's Inlet, where he will spend the Summer.

GALIANO

Mrs. Elverton is staying on Mayne Island with Colonel and Lady Constance Fawkes.

MAYNE ISLAND

Mayne Island, April 7.—Mr. and Mrs. Wells and family of Jasper, Alberta, have been staying with Mr. and Mrs. Pratt.

Mrs. Elverston of Galiano Island is staying with Colonel and Lady Constance Fawkes at "Culzean."

Mrs. R. Robson has been spending a holiday in Victoria and Vancouver.

At the Conservative meeting held here, with Capt. E. Maude in the chair, J. Hinchliffe, M. P.P., and Col. Cy Peck, V.C., M.P.P., spoke. A vote of thanks was passed to them by Capt. Maude and Col. Fawkes. Refreshments were served, and a social hour was enjoyed.

The Rev. R. Porter was a recent visitor to Pender Island, where he christened Mr. and Mrs. J. Bridges's infant daughter.

Angus Ego has returned to Victoria after spending a week here, he is shortly leaving for the East.

No More Piles

Pile sufferers can only get quick, safe and lasting relief by removing the cause—bad blood circulation in the lower bowel. Cutting and salves can't do this—an internal remedy must be used. Dr. Leonhardt's Hem-Roid, a harmless tablet, succeeds because it relieves this blood congestion and strengthens the affected parts. Hem-Roid has a wonderful record for quick, safe and lasting relief for Pile sufferers. It will do the same for you or money back. MacFarlane Drug Co., Vancouver Drug Co., and druggists anywhere sell Hem-Roid with this guarantee. (Advt.)

The Newest Corset Models—The Correct Foundation for Your Spring Costume

Fashionable Foundation Garments for Spring

Featuring Newest, Best Models in

Corselettes, Brassieres and Girdles

Styles to Suit Every Figure—Fitted by Expert Corsetieres

New Model Corselette, in Treco Mesh, for Spring and Summer wear. They have detachable straps, reinforced from waist down and lightly boned **$7.50**

Lovers Form Model Corselette, for large hip and small bust, made of good-weight pink brocade and boneless at **$7.50**

New Model Corselette of moire and lace, fine cream lace top, and bottom of moire, silk elastic insets and lightly boned at **$10.50**

Corselette for the tall figure, made of fancy cotton, well boned down back, the front has new darts that holds the figure trim, a pair **$4.95**

Side-hook Girdle with long skirt, made of fancy cotton and lightly boned, **$4.95** and **$7.50**

Silk Stripe Swami Girdle for the medium figure, side hook, with lace pocket and lace-trimmed top, each **$6.95**

New Side-hook Girdle for the slim figure, short style and made of fancy brocade **$2.50**

Wrap-around Girdle for full figure, made of strong pink coutil, with graduated front clasp, elastic around top and down sides, well boned, each **$7.50**

Brassieres of rayon silk, (cup shape) back hook and lace trimmed; mauve, pink, white, Nile, June rose and maize.... **$1.25**

Lace Brassiere, excellent weight, medium length; white. Each **$1.25**

Brassiere of fancy rayon cotton, bandette style; Nile, white and mauve **65c**

—First Floor

Women's and Misses' Navy Tailored SUITS

Sizes 15 to 42

A Range of Exceptional Values

$25.00 to $35.00

The Navy Tailored Suit is, as usual, a popular costume for Spring, and we show the very dressiest models for your selection.

Suits of tricotine, poiret twill and fine serge. The coats are smart hip-length, with notch collar and braid binding; single or double-breasted. The skirts, plain or wrap-around style. Each, **$25.00** to **$35.00**

—Mantles, First Floor

Fine Wool Dress Fabrics and Fancy Tweeds

For Spring Dresses and Coats

36-inch Dress Flannels, in a full range of the latest colors and patterns, stripes and checks blues, mauve, tan, rust, orange and red. A yard, **$1.98**

54-inch Light Fancy Tweeds, correct weight for Spring suits, skirts or coats. Shown in new pastel shades of green, peach, fawn, rose and blue. A yard **$2.50**

—Dress Goods, Main Floor

Women's Real Leather Handbags in New Styles

Women's Real Leather Handbags in pouch and underarm styles. In a wide range of smart new leathers and neatly lined and fitted with change purse and mirror. At, each **$4.95**

Handbags of fine leathers in new pouch shapes. In fawns and beiges, so smart this season, and trimmed in contrasting shades. Beautifully lined and fitted with change purse and mirror. At **$7.50** and **$8.50**

—Handbags, Main Floor

Correct Shoes for Foot Health

Shoes scientifically designed to aid and maintain correct poise when walking or standing. Smarter of line and lighter in weight, yet with no sacrifice of comfort qualities.

Ties, Straps, Pumps and Oxfords in the season's fashionable leathers. Per pair, **$7.50** to **$10.00**

Golfing Shoes in new designs, crepe rubber or gro-cord rubber soles. All fittings. Per pair..... **$7.50**

—Shoes, First Floor

Women's Hose on Sale for 59c and 98c

Women's Silk and Lisle Hose; neat fitting and in shades of white, peach, silk aand fawn. A pair ..... **59¢**

Silk and Wool Hose in a number of good shades. Values to $1.25 for ..... **98¢**

—Hosiery, Main Floor

Girls' Blouses, Suitable for School Wear

Girls' Tailored Blouses, white and sand. Made with band at bottom and high or turn-down collar. Sizes 8 to 14 years. At, each **$1.95**

White and Colored Overblouses, with pin-tucked front and high turn-down collar. Sizes for 11 to 14 years. Colors, white, mauve or blue. Each **$1.75**

—Children's First Floor

Rayon Bloomers, $1.19 Pair

Rayon Bloomers in regulation and bobette styles. In white, pink, peach, orchid, Nile, japonica and maize. In small, medium and large sizes. Per pair **$1.19**

—Knit Underwear, First Floor

Rayon Silk Slips

Rayon Silk Slips with opera top, adjustable straps and embroidered skirt... **$4.95**

—Whitewear Dept.

Smart, New Shoulder Flowers

Shoulder Flowers made of silk, satin, velvet and other fine fabrics add a bright touch to the Spring suit or coat. Roses, water lilies, apple blossoms, morning glory, parma violets and yellow asters. Specially priced at **35¢** to..... **95¢**
$1.25 to **$2.50**

—Main Floor

Children's Hosiery On Sale Tuesday

Children's Silk and Wool Hose. Good shades. Great value. A pair ..... **59¢**

Children's turn-over top Golf Hose; popular shades. A pair ..... **98¢**

Children's Cotton Hose, black and tan. A pair **25¢**

—Hosiery, Main Floor

Sale of Men's Shirts

Regular to $3.00 for

$1.65

Shirts of plain and fancy broadcloths and Bisley cord. Fancy stripes with two collars, 1 soft and 1 starch, and other lines. Various sizes, but not all sizes in any one line. Great value. Each **$1.65**

—Men's Furnishings, Main Floor

Men's Sweater Coats

Very Special Value For

$5.50 and $5.95

Men's Sweaters in light Spring weights, rib-stitch (they fit). Shown in mingle and heather shades with plain and contrast trim down front and on pocket. Big values. Each at **$5.50** and **$5.95**

—Men's Furnishings, Main Floor

Men's All-wool Golf Hose, A Pair, $1.00

All-wool Golf Hose, of good weight; checks and assorted colors. A pair **$1.00**

—Men's Furnishings, Main Floor

Sale of Men's Lightweight Underwear A Garment, 75c

Atlantic Brand, cream elastic rib Shirts and Drawers; soft finish; long sleeves and ankle length. On sale a garment at ..... **75¢**

Combinations with long sleeves and legs. A suit.. **$1.35**

—Men's Furnishings, Main Floor

SALE OF BOOKS

A Great Selection of Traveler's Samples

No Two Books Alike. Greatly Below the Usual Prices

Books of all kinds—Travel, Poetry, Biography, Essays. Children's Books and others. Also a number of Novels. Each ..... **50¢**

—Books, Lower Main

DAVID SPENCER LIMITED

Store Hours: 9 a.m. to 6 p.m.; Wednesday, 1 p.m.; Saturday, 6 p.m.

ROYAL RED

Sockeye Salmon, 1-lb. tins, 38¢; ½-lb. tins ..... 20¢
The finest Sockeye Salmon Packed.

Heinz Cream Tomato Soup 3 tins ..... 31¢
Jabob Orange Marmalade 2-lb. tin ..... 29¢
Dishco Sliced Pineapple 2 large tins ..... 25¢
Blue Ribbon Baking Powder 12-oz. tins ..... 21¢

Seed Potatoes, Early Surprise, 10 lbs. ..... 25¢
Burbanks, 12 lbs. ..... 25¢
Garden Peas, lb. ..... 20¢
Onion Sets, lb. ..... 20¢

Boiling Beef, lb. 18¢ and 16¢
Sirloin Steaks, lb. ..... 38¢
Trimmed Pork Chops, lb. .. 28¢
Cooked Tripe, 2 lbs. ..... 25¢

Fresh Local Halibut, lb. ... 20¢
Local Smoked Ling Cod, 2 lbs. ..... 25¢
Fresh Cod, filleted, lb. .... 18¢

H. O. KIRKHAM & CO. LTD.

Grocery Phones 178-179 Delivery Dept. 5522 — 612 Fort St. Fruits 5523 — Butcher and Provisions 5521-5520 Fish Dept. 5521

Governor-General At Easter Services In Terminal City

Vancouver, April 9.—Yesterday morning at 8 o'clock Viscount and Viscountess Willingdon attended early Communion at St. Mark's Anglican Church here, and the regular Sunday service at Christ Church at 11 a.m.

The Governor-General of Canada and his wife were guests of Colonel H. B. Tobin, aide de camp, at luncheon in the Hotel Georgia, after which they were driven to Capilano Canyon and other places of interest.

Auxiliary to Meet.—The next regular meeting of the Women's Auxiliary to the Pro Patria Branch of the Canadian Legion, B.E.S.L., will be held in the clubrooms, 625 Courtney Street, on Tuesday at 7.30 p.m. Business of importance will be dealt with, and a full attendance of members is requested.

Anti-vivisection Social.—A social evening of an informal character will be held under the auspices of the Anti-vivisection Society on Monday, April 23, at 8 o'clock at the Victoria Club, Campbell Building. Members and friends will be entertained by the committee, and a programme of musical and other features will be provided.

STEAM TAXIES
SOMETHING DIFFERENT IN TAXI SERVICE
PHONES 788 1294 R1

TEEN JORE BRAND TEA
DR. JONES'S TEA
JASMINE TEA
The Very Best
1501 GOVERNMENT ST. VICTORIA B.C.

Permanent Wave $7.50 UP
MARINELLO
713 Yates St. Phone 2477
No. 2 Craig St., Duncan. Phone 220

WE SELL
Waterman, Wahl, Parker and English-made Fountain Pens; also pencils to match.
A pen or pencil to suit the demands of all—See our complete stock!
Mitchell & Duncan
LIMITED
Jewelers
Cor. Government and View Streets
Phone 675

COAL
Wellington
and
Comox Furnace
THE ISLAND'S BEST
RICHARD HALL & SONS
1232 Government St. Phone 83

WE SELL
Crosland Bros.
Sweet Peas and Garden Seeds
THE POSY SHOP
612 Fort Street Phone 1001

OLD CHINESE ECZEMA REMEDY
For External Use Only. For centuries a sure relief for Eczema, Itch, Pimples, Ulcerated Legs and any skin disease. No matter how long or how bad. Give it a trial.
On Sale at 1501 Government Street

'Y' Welcome Club Elects Officers

During June, July and August the regular meeting of the Y.W.C.A. Welcome Club will be abandoned in favor of picnics at the various beaches and parks. Two concerts have been given by the club during the year, one at the T.-B. Ward of the Jubilee Hospital and one at the Aged Men's Home.

Considerable money has been raised for missionary work and five quilts, six dolls and eighty-seven garments have been sent to missions in India. The club wishes to thank all friends who have so kindly spoken to the club on missionary work and other subjects from time to time, also those who have assisted with the musical programmes and so helped to make the evenings a success, also those who have donated materials for the sewing. Their kindness is much appreciated.

Since taking up headquarters in the new building in October the club has provided a set of dishes and teaspoons for its own use.

At Christmas a hamper was sent to a needy family, and gifts to some others interested in the club. This club extends a hearty welcome to all young women and girls away from home or may be strangers in the city. Come and join us.

The following are the officers elected for the coming year: President, Miss L. Boyden; vice-president, Miss R. Botell; secretary, Miss A. Thorne; treasurer, Miss M. Whitham; convenors, missionary, Miss A. Botell; sewing, Miss R. Jarman; social, Miss R. Gray.

Guild For Sailors Return All Officers By Acclamation

The April meeting of the Ladies' Guild for Sailors was held at the Victoria Seamen's Institute, Superior Street. There was a good attendance of members, and the president, Mrs. Alice Thomson, presided. The receipts of the whist drive held at the Alexandra Club on March 14 were given in and found highly satisfactory, $45 being cleared. It being nomination day, all the present officers were returned by acclamation and it was decided that the annual meeting should be held on May 3 at the Victoria Seamen's Institute at 8 oclock in the evening, and should be in conjunction with the committee of management, President Col. Wilby and Secretary Arthur Coles.

An appeal for funds for the Memorial Hostel in the Port of London was read. The present one was built since the war, under the auspices of the Ladies' Guild, and is now too small. As this is an Empire-wide work it was felt that it would not do to have men turned away night after night. A donation of $10 was voted with a promise of further help.

The total number of men visiting the Victoria Seamen's Institute for the month of March was 311; men sleeping at the Institute 26; men relieved 6. Weekly visits were made to the hospitals by the regular hospital visiting committee.

Authors Meeting—The April meeting of the Victoria and Islands Branch, Canadian Authors' Association will be held on Thursday evening, April 12, at 8 o'clock in the library of Victoria College, Craigdarroch. Following the business meeting, Professor E. S. Farr will address the members and friends on a subject of interest to Canadian writers. A full attendance is expected.

Lodge to Meet.—The regular meeting of Colfax Rebekah Lodge No. 1 I.O.O.F., will be held in the I.O.O.F. Hall, Douglas Street, on Tuesday evening, April 10. In place of degree work a special "surprise" feature has been prepared, which should prove of unusual interest. Members of Carne Rebekah Lodge No. 45 and all visiting Rebekahs are cordially invited to attend.

SOCIAL PERSONAL — WOMEN'S AFFAIRS AND CLUB NEWS

SAANICH PIONEER HOMESTEAD MARKS 70TH BIRTHDAY

Celebration at Bannockburn Farm Yesterday of Family's Settlement in 1858

Eleven Children and Many Descendants of Late Wm. Thomas at Reunion

Memories of the Saanich of over seventy years ago when Indians had their tepees on the spots now given over to prosperous farms and Victoria was little more than a hamlet were received yesterday when a number of old-timers gathered at "Bannockburn Farm," Mount Newton Cross Road, South Saanich.

The occasion was the celebration of the seventieth anniversary of the settlement of the late Mr. and Mrs. William Thomson at this farm, and although these hardy and respected pioneers have now gone to their long rest, their memory was perpetuated yesterday by their descendants as well as by members of other pioneer families who have helped in the building up of this prosperous farming community.

SAME FARM SINCE 1858

The late William Thomson arrived in Victoria in 1854 from Scotland, and two years later, on December 19, 1856, he was married to Margaret Dyer, daughter of a millwright who came out from the Old Country with the Hudson's Bay Company. Mr. and Mrs. Thomson settled at South Saanich and set out to hew their home out of the primeval wilderness, in 1858 and the resultant "Bannockburn Farm" has been the family home ever since.

There were fifteen children of the marriage, ten son and five daughters. Of these six sons and five daughters survive, and they were all present at yesterday's re-union, including David Thomson, Alexander, Richard and Walter, all of Saanichton, John, of Union Bay, Charles (Ted) of Koksilah, Mrs. A. Mackenzie of Saanich, Mrs. Fraser, widow of the late Dr. R. L. Fraser of Victoria, Mrs. W. Bissett and Mrs. H. Hughes of Saanichton. In addition there were grandchildren and great-grandchildren at yesterday's gathering.

EARLY DAYS RECALLED

The comfortable and spacious house was thrown open to the many hundreds of friends who joined in the historic anniversary. Old times were mulled over by pioneers who recalled almost forgotten incidents of the early days when farming was more of an adventure than it is to-day. Members of the family acted as cicerones and conducted little parties over the property, recalling their early life on this pioneer homestead.

Indoors an informal reception was held, the rooms being effectively decorated for the occasion. Various granddaughters took turns in presiding at the prettily decorated table from which refreshments were served throughout the afternoon and evening.

A feature of the day was the taking of a family group photograph by A. H. Maynard, who acted in a similar capacity forty-three years ago when he took a portrait group of the late Mr. and Mrs. Thomson and their family.

HOME HINTS

Seals of bronze on marble bases are willing ends for books.

SOCIETY

Miss Rae Rolls spent the week-end in Seattle as the guest of friends.

* * *

Mrs. W. H. Rose and Miss G. Rose of Vancouver are spending several weeks visiting in Victoria.

* * *

Chief Magistrate Shaw of Vancouver, accompanied by Mrs. Shaw, has been a vistor in Victoria over the week-end.

* * *

Mr. and Mrs. R. P. Oldham and Miss Mary Oldham of Seattle spent the week-end in Victoria at The Angela.

* * *

Mrs. G. T. Hughes, Balfour Avenue, is spending a few days in Nanaimo as the guest of friends.

* * *

Miss K. Holman of Princeton has been spending the Easter vacation in Victoria.

* * *

Mr. and Mrs. W. J. Gurney left Saturday afternoon to spend the Easter holidays in Vancouver.

* * *

Mr. and Mrs. E. G. Mellander have removed from Lampson Street to Mrs. Basil Combe's home on Verrinder Avenue.

* * *

Mrs. Fosbery of West Summerland is visiting in Victoria as the guest of Mr. and Mrs. W. B. Pease, Cadboro Bay Road.

* * *

Mrs. Chator Payne of Vancouver will arrive in Victoria to-morrow on a visit to her father, Mr. E. Blackwood, Linden Avenue.

* * *

Mr. Anthony Stuart and Mr. Michael Stuart of Victoria are spending the Easter holidays in Vancouver with their mother, Mrs. Geoffrey Stuart.

* * *

Mrs. C. E. Wilson, who went over to Vancouver for the golf tournament, has been spending the week-end at Qualicum Beach.

* * *

Mrs. Wilfrid Ord has returned to Victoria from Vancouver where she was called by the sudden illness and death of her mother.

* * *

Mr. and Mrs. Nairn Robertson of Vancouver spent the week-end in the city as the guests of Mrs. Robertson's parents, Bishop and Mrs. Schofield.

* * *

Miss Agnes Spencer, Capt. and Mrs. St. Clair and Mrs. Wm. Young are among the Victorians who are spending the week-end holiday at Harrison Hot Springs.

* * *

Mrs. Fred Currey of Calgary, accompanied by her nephew, Mr. Hugh Kitchen of Escanaba, Michigan, is visiting in Victoria, and is staying at The Angela.

* * *

Mrs. Beck and Miss Violet Beck motored down from Alberni to spend the holiday week-end visiting Miss Beck, who is on the nursing staff of the Jubilee Hospital.

* * *

Mr. R. G. Christy, head of R. G. Christy & Company, has returned from a business trip to Montreal, New York and Chicago. He came west by way of San Francisco.

* * *

Miss Ruth Stewart of Kelowna, B.C., and Miss Margaret Mellor of this city left to-day for Vancouver to resume their studies at the University of British Columbia after spending the Easter holidays as the guest of Mr. and Mrs. George Mellor.

* * *

Mr. Jim Cunningham, who has been spending the last few weeks in Victoria as the guest of his parents, Mr. and Mrs. S. de Trafford Cunningham, Harriet Road, will leave this evening for Vancouver to join the staff of Pemberton & Son.

* * *

Mrs. H. N. Coursier of Revelstoke, who has been visiting in Victoria with her daughter, Miss Isobel Coursier of the Normal School staff, will leave to-morrow for Vancouver, where she will spend a week prior to returning to her home in the interior.

* * *

Mr. Ira Dilworth, principal of the Victoria High School, left last night for Vancouver to attend the annual meeting of the B.C. Teachers' Federation. Mr. Dilworth will be one of the speakers at the conference. Mr. Albert Sullivan, School Inspector, is also leaving to-day for Vancouver to attend the sessions.

* * *

Dr. Henry Norris Russell, director of Princeton Observatory, was the guest of His Honor the Lieutenant-Governor and Miss Mackenzie at luncheon at Government House on Saturday. Other guests included Dr. J. S. Plaskett of the Dominion Astrophysical Observatory and Mrs. Plaskett with whom Dr. Norris is staying. He has been director of the Princeton Observatory since 1912 and his last visit to Victoria was made some years ago when he came especially for the purpose of seeing the seventy-two-inch telescope.

Vancouver golfers who came over from Vancouver on Friday to spend the Easter holidays playing on the Colwood golf links were Mr. J. W. Ruggles, Mr. W. C. Woodward, Mr. Edward Carter, Mr. B. L. Mitchell, Mr. W. G. Murrin, Mr. Homer Adams, Dr. Colin Graham, Mr. J. F. Belyea, Mr. James Witcomb, Mr. J. P. D. Malkin, Mr. H. I. Bird and Mr. Frank Wilkinson.

* * *

The marriage of Miss Aileen Isabel Raymond, daughter of Mr. and Mrs. P. A. Raymond, 527 Trutch Street, to Kenneth Russell Cochran of Portland, Oregon, was solemnized on Friday, April 7, at a quiet ceremony performed by Rev. Dr. H. L. Bowman of the First Presbyterian Church, Portland. Miss Beryl Keown, formerly of Victoria, and Mr. David Charlton of Vancouver were in attendance. Mr. and Mrs. Cochran will reside in Portland.

* * *

Out-of-town visitors in the city over the holiday week-end and staying at the Beach Hotel, Oak Bay, include Mr. and Mrs. J. E. Lewis and the Misses Hariette, Mary and Ann Lewis of Tacoma, Washington, Dr. and Mrs. R. C. Boyle, Vancouver; Mr. and Mrs. W. H. Munsie, Shawnigan Lake; Mr. and Mrs. Colin O. Radford and Mr. John S. Radford, Seattle; Mr. and Mrs. L. P. Lockwood, Portland, Ore.; and Mrs. A. W. Alexander and the Misses G. and H. Alexander of Winnipeg.

* * *

An interesting engagement in Vancouver is that of Dorothy Ellen, eldest daughter of Dr. and Mrs. A. P. Proctor, to Lieut. Geoffrey Gowliland, R.N., son of Lieut.-Col. Edward Gowliland, D.S.O., of Ancaster House, Richmond, England. The marriage will take place in England in the early Autumn. Lieut. Gowliland is attached to H.M.S. Furious of the Atlantic Fleet, now stationed in England. Miss Proctor is a frequent visitor to this city, visiting her parents' Summer home at Pinerty Bay.

* * *

The "Ke Ora" Girls' Club was entertained Thursday evening at 350 Linden Avenue, the home of Miss Anne Proctor, who was joint hostess with Miss Minnie Corrie. The evening was spent in playing games and music was enjoyed. A contest was given, the winners of the two prizes being Miss Grace Milne and Miss Dorothy Stratton. Refreshments were served at a table prettily decorated with daffodils, hyacinths and novelty chocolate rabbits. Those present were: Misses Grace Milne, Dorothy Stratton, Minnie Corrie, Anne Proctor, Harriet Nathan, Inez Green, Helen Saunders, Irene Edwards and Anne McIntyre.

* * *

A quet wedding took place on Thursday evening at "Breadalbane," 2347 Windsor Road, the minister's residence, when the Rev. Dr. Campbell officiated at a ceremony which made Dorothy Beatrice Starkey the bride of Mr. William Henry Ward, both of this city. The bride, who was given in marriage by her mother, was very pretty in a gown of mauve georgette, carried a bouquet of pink roses and lilies of the valley, and was attended as bridesmaid by Miss Lillian V. Anderson, handsome in a frock of green Canton crepe. The groomsman was Mr. Walter Sidney Strakey, the bride's Mr. Walter Sidney Starkey, the bride's mother, becomingly gowned, was matron of honor. After a honeymoon in Vancouver Mr. and Mrs. Ward will make their home in Victoria.

* * *

At the home of Mrs. T. M. Scoular, 2739 Graham Street last week Mrs. A. Godtel and Mrs. Scoular were joint hostesses with a miscellaneous shower in honor of Miss Violet Rhode, whose wedding will take place on Wednesday evening, April 11. The beautiful gifts were presented in a decorated basket in a color scheme of green and gold, the handiwork of Mrs. Godtel, who was also reponsible for the attractive decorations on the supper table. Miss R. Gandy and Mrs. A. Rhode were the winners of the guessing contest. During the evening Miss Mona and Doris Jewell delighted the company with their clever exhibitions of dancing. The invited guests were Mrs. F. Rhode, Mrs. S. Rainey, Mrs. J. McPhee, Mrs. Newman, Mrs. A. Rhode, Mrs. S. Wright, Mrs. McLennan, Mrs. W. Gall, Mrs. M. Wright, Mrs. Colson, Mrs. J. Galloway, Mrs. J. Wallace, Mrs. Knight, the Misses Violet Rhode, Kitty Turner, Violet and Irene Gandy, Mable and Grace Henry, Mona and Doris Jewell, Mary and Janet Galloway, Mattie McLennan and Margaret Scoular.

PLAN FAREWELL FOR EVA HART

Many Patrons For Function on April 21 to Popular Singer

Few are there in the West who have not heard of the name of Eva Hart. For many years this gifted and popular singer-actress has been constantly and actively associated with the musical life of Victoria and on many occasions she has taken part in musical programmes and productions in distant parts.

Since her husband, Mr. Gillam, also well-known to concert-goers, has been transfered from the Work Point Military headquarters to Ottawa, necessitating their removal from the city, there are many here who have thought that Eva Hart should not depart from the city without some recognition as to her musical activities here.

In tribute to these a complimentary farewell has been arranged, and a concert to be given chiefly by the favorite soprano on Saturday, April 21, particulars of which will be given in due course. A small committee has already met and preliminaries arranged.

Many patrons have consented to assist on the occasion and are as follows: His Honor Lieutenant-Governor R. Randolph Bruce and Miss Helen Mackenzie, Lady Barnard, Mrs. Walter C. Nichol, Count and Countess Jean de Suzannet, Mrs. Dunsmuir, Mrs. Curtis Sampson, Dean Quainton, Mr. and Mrs. Harry Pooley, Dr. and Mrs. J. S. Plaskett, Mr. and Mrs. J. R. Green, Mr. and Mrs. H. R. Beavan, Mr. and Mrs. J. Hebden Gillespie, Mr. and Mrs. H. B. Turpin, Mr. and Mrs. C. E. Wilson, Mr. and Mrs. B. H. Tyrwhitt Drake, Mr. and Mrs. George A. Bucklin, Mr. and Mrs. James Forman, Mrs. E. Bannerman Campbell, Mr. George J. Dyke, Mr. and Mrs. F. G. Aldous, Mr. and Mrs. J. O. Cameron, Dr. and Mrs. Gustavus Preiswerck, Dr. and Mrs. Forrest Leeder, Mr. and Mrs. M. B. Jackson, Mr. and Mrs. Grieg, Mrs. Crow-Baker, Miss Ross, Mr. and Mrs. H. G. Lawson, Mr. and Mrs. H. Goulding Wilson, Madame E. Sanderson, Mr. and Mrs. George Halet, Miss Alma Russell, Mr. and Mrs. B. S. Heisterman, Mr. and Mrs. Arthur R. Walsh, Mr. P. S. Langton, Mr. and Mrs. F. Storer-Brown, Mr. and Mrs. E. C. Hayward, Mr. and Mrs. W. H. Squire, Mr. and Mrs. Thomas S. Gore, Mrs. Peter MacNaughton, Mr. and Mrs. Reg. Hincks, Miss Bruce, Mrs. Godson, Rev. F. A. P. Chadwick, Mr. James Fletcher, Mr. Arnold Trevett, Mr. Herbert Kent and Mr. J. G. Brown.

CANADIAN ARTIST'S WIDOW IS DEAD

Charlottetown, P.E.I., April 9.—Mrs. Robert Harris, widow of Robert Harris, painter of the picture, "The Fathers of Confederation," is dead here. Her husband died in 1919.

Guide: This is one of the greatest sugar factories in Cuba.

Dumber Dora—How nice! Is this where all the Sugar Daddies come from?

Jubilee W.A. Tag Day Netted $953

Saturday's street collection in aid of the funds of the Women's Auxiliary to the Jubilee Hospital netted $953.66, one of the largest tag day collections in the last year. The boxes were counted by members of the Bank of Montreal on Saturday night in the presence of members of the Hospital Board. A number of the nurses from the hospital gave their recreation time to assisting with the collection, their snowy uniforms proving a most attractive drawing card, and one of the nurses turned in the heaviest box containing $55. The auxiliary is most grateful to all who assisted in any way.

WHITE HOUSE EVENT

New York, April 9.—German is to be sung in the White House on May 18 for the first time since the World War. The Arion Singing Society of Brooklyn will give a programme in the Blue Room. The members will be introduced to the President and Mrs. Coolidge by the German Ambassador.

L'Alliance Francaise—The last meeting of L'Alliance Francaise for this season will be held on Wednesday at 4 o'clock at 1507 Laurel Lane.

The regular monthly meeting of the Saanich Conservative Association will be held in the Conservative rooms, Campbell Building, on Tuesday at 8 p.m.

Cause and Effect

"I suppose yer excited at the thought of seein' yer husband agin after being six months without 'im?"

"Yes, dearie. It was me that was the cause of him getting his six months."

A needed invention is a chemical process for rendering fireproof the paper used for banknotes, cheques and other important documents.

SHOE SALE
A Gigantic Collapse of Shoe Prices
SEE OUR WINDOWS
THORNE Shoe Shoppe
1316 Douglas Street (2 doors below the "Beehive")

BELGIAN PRINCE TO WED U.S. GIRL

Nephew of King Albert Denies Royal Opposition

London, April 9—King Albert of Belgium does not oppose the marriage of his nephew, Prince Charles Phillipe, Duke of Nemours, to Margaret "Peggy" Watson of Washington, the Duke told the Associated Press to-day. Despite reports that his family in Paris had denied the engagement, the duke said he was going ahead with his plans to be married as soon as possible.

Paris, April 9—The imminent marriage of Margaret "Peggy" Watson of Washington, D.C., and Prince Charles Phillipe, the Duke of Nemours, as reported in London newspapers yesterday, caused surprise in the family circles of the duke. A representative of his father was asked about the proposed marriage and replied: "I never have heard of it."

It was explained that the duke's prolonged sojourn in England was due to the fact that he has been taking a course in aviation at Cardiff. He will return to Paris at the end of the week in his own plane and then proceed to Central Africa on a long journey which is to be devoted to scientific research.

FLAPPER FANNY SAYS:

This "high color" that some girls have costs ten dollars a box.

SOCIETY WOMEN ON OCEAN SHIP

Travelers From Far East Returning, Find Orient Pleasures Novel

Among the passengers aboard Ss. President Grant which docked here early to-day from the Orient, were a number of prominent society women of the United States, who have recently completed a tour of the Far Eastern cities. Mrs. Virginia Carlo of Culver City, Indiana, boarded the vessel at Manila. She has been some months abroad.

"I think the Orient is lovely," said Mrs. Carlo, "but, really, with the dangers of the interior, travel there is not what it might be. Of course the sea voyage was immense. Coming back we did not have a rough day. The Philippines? Oh, they're lovely. I did enjoy Manila."

Mrs. Ada W. Blackburn of Cincinnati, Ohio, was another lady passenger. The wife of a retired business man, she has been traveling for some time. Generally either Mr. Blackburn or their son, Boyde, is her companion.

Mrs. Mildred Gilpin of Oakland, California, will spend a month in Seattle. She has been in China for a holiday. For weeks she toured the cities of the China coast.

"The East is so amazingly practical, and yet its people have time to admire nature an admiration that is akin to worship in some parts. To get close to the Orient, to understand its people, is not for the man or woman from the Occident. Even the children are stone-faced little creatures when approached by a stranger. But I think the day has passed when the native feels any awe for the white man."

Mrs. Bert Treiner, Culver, Indiana, was with Mrs. Carlo in Manila.

Mrs. M. Hoskin of White Plaines, New York, has been on an extended visit to Yokohama, where her son is in business.

Miss Theodora Piper, Kobe, Japan, the ward of T. D. Cochrene, motion picture magnate of the Far East, is visiting friends in the United States until August, when she will return to the Orient.

Mrs. R. N. Williams, and her two little sons, Robert and John, were passengers on the President Grant. They will remain for a year or more at their New Jersey home, in Belmar.

Retain the Charm Of Childhood A Clear Sweet Skin Cuticura Will Help You
The Cuticura Soap Shaving Stick

WILLIE! JUST LOOK AT THIS!—Here's a pie that isn't anything else but. If mother were to bake this titbit and put it in the window to cool, she'd have to have a tractor to do it, and the window would have to be pretty large, for the pie measures thirty feet around and is a foot and a half thick. Into its making went 1,200 pounds of prunes, 300 pounds of sugar, 450 pounds of flour and all the other necessities. House movers rolled the pastry out into the open air. The pie was part of a recent novel display in Los Angeles.

Real Pals!
just sparkling with—
Companionship

That's a dog's friendship. Why not buy one for the kiddy now? They are "Chums" for the kiddies and grownups, too, The Times want ads are the market-place for dogs. Whether it is pedigreed thoroughbred or just a plain dog, The Times want ads offer the best market for either buying or selling.

Phone 1090

The "CANARY" MURDER CASE

By S. S. VAN DINE
Author of "The Benson Murder Case"

Mannix clearly was on his guard, and his beady little eyes did not once leave the district attorney's face.

"You had a quarrel with her perhaps?" Markham asked the question incuriously.

"Well, now, I wouldn't go so far as to say we quarreled. No." Mannix paused, seeking the correct word. "You might say we disagreed—got tired of the arrangement and decided to separate; kind of drifted apart. Last thing I told her was, if she ever needed a friend she'd know where to find me."

"Very generous of you," murmured Markham. "And you never renewed your little affair?"

"Never—never. Don't remember ever speaking to her from that day to this."

"In view of certain things I've learned, Mr. Mannix"—Markham's tone was regretful—"I must ask you a somewhat personal question. Did she ever make an attempt to blackmail you?"

Mannix hesitated, and his eyes seemed to grow even smaller, like those of a man thinking rapidly.

"Certainly not!" he replied, with belated emphasis. "Not at all. Nothing of the kind." He raised both hands in protest against the thought. Then he asked furtively: "What gave you such an idea?"

"I have been told," explained Markham, "that she had extorted money from one or two of her admirers."

Mannix made a wholly unconvincing grimace of astonishment.

"Well, well! You don't tell me! Can it be possible?" He peered shrewdly at the district attorney. "Maybe it was Charlie Cleaver she blackmailed—yes?"

Markham picked him up quickly.

"Why do you say Cleaver?"

Again Mannix waved his thick hand, this time deprecatingly.

"No soecial reason, y' understand. Just thought it might be him. . . . No special reason."

"Did Cleaver ever tell you he'd been blackmailed?"

"Cleaver tell me? . . . Now, I ask you, Mr. Markham: why should Cleaver tell me such a story—why should he?"

"And you never told Cleaver that the Odell girl had blackmailed you?"

"Positively not!" Mannix gave a scornful laugh which was far too theatrical to have been genuine. "Me tell Cleaver I'd been blackmailed? Now, that's funny, that is."

"Then why did you mention Cleaver a moment ago?"

"No reason at all—like I told you. . . . He knew the Canary; but that ain't no secret."

Markham dropped the subject.

"What do you know about Miss Odell's relations with a Doctor Ambroise Linduist?"

Mannix was now obviously perplexed.

"Never heard of him—no, never. She didn't know him when I was taking her around."

"Whom else besides Cleaver did she know well?"

Mannix shook his head ponderously.

"Now, that I couldn't say—positively I couldn't say. Seen her with this man and that, same as everybody saw her; but who they were I don't know—absolutely."

"Ever hear of Tony Skeel?" Markham quickly leaned over and met the other's gaze inquiringly.

Once more Mannix hesitated, and his eyes glittered calculatingly.

"Well, now that you ask me, I believe I did hear of the fellow. But I couldn't swear to it, y' understand . . . What makes you think I heard of this Skeel fellow?"

CHAPTER XXIII

Markham ignored the question.

"Can you think of no one who might have borne Miss Odell a grudge, or had cause to fear her?"

Mannix was volubly emphatic on the subject of his complete ignorance of any such person; and after a few more questions, which elicited only denials, Markham let him go.

"Not bad at all, Markham old thing—eh, what?" Vance seemed pleased with the conference. "Wonder why he's so coy? Not a nice person, this Mannix. And he's so fearful lest he be informative. Again, I wonder why. He was so careful."

"He was sufficiently careful, at any rate, not to tell us anything," declared Markham gloomily.

"I shouldn't say that, don't y' know." Vance lay back and smoked placidly. "A ray of light filtered through here and there. He denied he'd been blackmailed—which was obviously untrue—and tried to make us believe that he and the lovely Margaret cooed like turtle-doves at parting.—Tosh! . . . . And then, that mention of Cleaver. That wasn't spontaneous—dear me, no. Brother Mannix and spontaneity are as the poles apart. He had a reason for bringing Cleaver in; and I fancy that if you knew what that reason was, you'd feel like flinging roses riotously, and that sort of thing.

"Why Cleaver? That explanation was a bit weak. The orbits of these two paramours cross somewhere. On that point, at least, Mannix inadvertently enlightened us. . . . Moreover, it's plain that he doesn't know our fashionable healer with the satyr ears. But, on the other hand, he's aware of the existence of Mr. Skeel, and would rather like to deny the acquaintance. . . . Plenty of information; but—my word!—what to do with it?"

"I give it up," acknowledged Markham hopelessly.

"I know: it's a sad, sad world," Vance commiserated him. "It's time for lunch, and a filet of sole Marguery will cheer you no end."

Markham glanced at the clock, and permitted himself to be led to the Lawyers Club.

(Wednesday, September 12; evening)

Vance and I did not return to the district attorney's office after lunch, for Markham had a busy afternoon before him, and nothing further was likely to transpire in connection with the Odell case until Sergeant Heath had completed his investigations of Cleaver and Doctor Lindquist.

Vance had seats for Giordano's "Madame Sans-Gene," and two o'clock found us at the Metropolitan. Though the performance was excellent, Vance was too distrait to enjoy it; and it was significant that, after the opera, he directed the chauffeur to the Stuyvesant Club.

I knew he had a tea appointment, and that he had planned to motor to Longue Vue for dinner; and the fact that he should have dismissed these social engagements from his mind in order to be with Markham showed how intensely the problem of the murder had absorbed his interest.

It was after six o'clock when Markham came in, looking harassed and tired. No mention of the case was made during dinner, with the exception of Markham's casual remark that Heath had turned in his reports on Cleaver and Doctor Lindquist and Mannix. (It seemed that, immediately after lunch, he had telephoned to the sergeant to add Mannix's name to the two others as a subject for inquiry).

It was not until we had retired to our favorite corner of the loungeroom that the topic of the murder was brought up for discussion.

And that discussion, brief and one-sided, was the beginning of an entirely new line of investigation—a line which, in the end, led to the guilty person.

Markham sank wearily into his chair. He had begun to show the strain of the last two days of fruitless worry. His eyes were a trifle heavy, and there was a grim tenacity in the lines of his mouth. Slowly and deliberately he lighted a cigar, and took several deep inhalations.

"Damn the newspapers!" he grumbled. "Why can't they let the district attorney's office handle its business in its own way? . . . Have you seen the afternoon papers? They're all clamoring for the murderer. You'd think I had him up my sleeve."

"You forget, my dear chap," grinned Vance, "that we are living under the benign and upliftin' reign of Democritus, which confers upon every ignoramus the privilege of promiscuously criticising his betters."

Markham snorted.

"I don't complain about criticism: it's the lurid imagination of these bright young reporters that galls me. They're trying to turn this sordid crime into a spectacular Borgia melodrama, with passion running rampant, and mysterious influences at work, and all the pomp and trappings of a mediaeval romance. . . . You'd think even a schoolboy could see that it was only an ordinary robbery and murder of the kind that's taking place regularly throughout the country."

Vance paused in the act of lighting a cigarette, and his eyebrows lifted. Turning, he regarded Markham with a look of mild incredulity.

"I say! Do you really mean to tell me that your statement for the press was given out in good faith?"

Markham looked up in surprise.

"Certainly it was. . . . What do you mean by 'good faith'?"

Vance smiled indolently.

(To Be Continued)

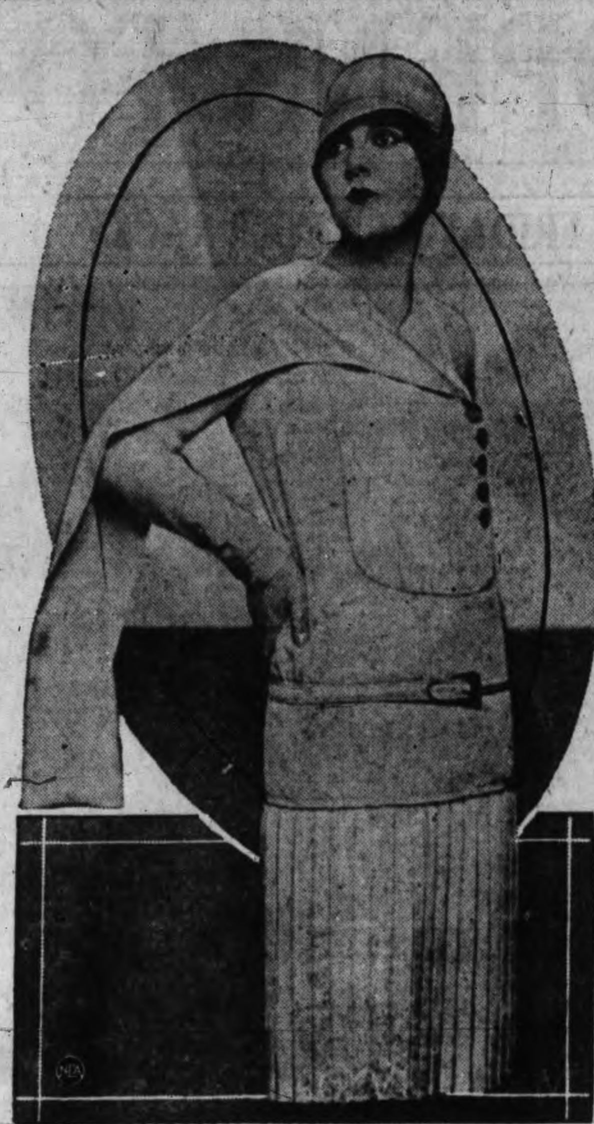

A NEW SPORTS SUIT IN ORCHID WOOL and flat crepe bows to Fashion's dictate that sports suits must be sportier this year. The jumper is of angora wool with a tricky vestee in flat crepe that is cut in one piece to fashion a scarf that can be wound around the neck or tossed off the shoulder jauntily. The skirt has all-around pleats, in the flat crepe, and the felt hat, in orchid tone, has a faced brim, a two-inch band across the crown and a modernistic buckle of purple straw.

PARTY LEAVES TO MAP ROUTE FOR CARAVAN

Business Leaders of Redwood Empire Will Come to Pacific Coast Centres

Redwood Empire Caravan Coming Here; Will Leave San Francisco April 25

For the purpose of pathfinding the route to be followed by the Redwood Empire Caravan tour of the Pacific Northwest which will start from San Francisco at noon, April 25, a party of business leaders of the Redwood Empire left San Francisco yesterday at 8 p.m. Their ininerary will carry them from San Francisco to Pacific Coasts points, and they plan to reveal the purpose of the caravan to the business leaders and chambers of commerce in each of the forty towns in which they have scheduled stop-overs.

The advance delegation will pathfind the route and study at first hand travel conditions throughout the Redwood Empire. The delegation comprises Leo Lebenbaum, president Empire Hotel Resort Conference, Eureka; Ralph Belden, director Redwood Empire Association, president Bank of Guerneville; Senator E. W. Miller of Grants Pass, Oregon, director of Redwood Empire Association; Clyde Edmondson, general manager Redwood Empire Association, San Francisco; C. W. Bourne, Healdsburg, Chamber of Commerce; E. L. Finley, Press Democrat, Santa Rosa, and Louis Rosai, Santa Rosa.

The first stop was made at Sacramento. The party arrived at the capitol at 12 noon for a luncheon meeting at the Sacramento Hotel. From Sacramento they traveled to Chico, where they had dinner and remained overnight. This morning the party left for Redding, arriving there at 12 noon to-day. They will leave this afternoon for Yreka and will cross the Oregon line on Sunday, April 8 and arrive in Grants Pass. They will leave that city at 2.30 p.m. and arrive in Roseburg, where they will remain overnight, then traveling to Eugene and Salem on April 9. On April 10 the pathfinding delegates will leave Salem and arrive in Portland the following day. They will also visit Long View and Olympia the same day and their next stopping-off places will be Tacoma and Seattle.

Thus will five days be consumed on the flying jaunt northward.

This year's Redwood Empire Caravan will have upward of 100 cars in line. Stunt cars will be entered by various communities within the Redwood Empire and the tour is expected to be one of the most successful ever attempted.

Five members of the San Francisco Board of Supervisors will travel with the delegates.

The Governor of Oregon and the Lieutenant-Governor of California are expected to join the caravan this year, according to E H. Maize, general chairman of the caravan. he stated yesterday that when the advance guard completes their tour definite plans will be worked out for the caravan proper.

Maize declared yesterday that Governor C. C. Young of California has notified the committee that the Governor and his official counsel will be the guests of honor at the first banquet at Sacramento on the evening of April 25. He added that Governor I. L. Patterson of Oregon, will meet the caravan at the state line and proceed with the pathfinding leaders through the entire state of Oregon.

MENUS FOR THE FAMILY

By SISTER MARY

Breakfast — Orange juice, cereal cooked with raisins, thin cream, coddled eggs, crisp graham toast, malk, coffee.

Luncheon—Baked ham and celery with cheese, lettuce sandwiches, lemon snaps, milk, tea.

Dinner — English mutton chops, boiled new potatoes in parsley butter, mashed turnips, orange and stuffed prune salad, whole wheat rolls, quince bavarian cream, milk, coffee.

Be sure to use firm-fleshed navel oranges for the dinner salad. One fine large prune is placed in the centre of each salad while the orange sections, free from skin, radiate from the prune. The effect is very pretty.

BAKED HAM AND CELERY

One cup finely chopped cooked ham, 1 cup diced parboiled celery, ½ cup grated cheese, 1 teaspoon paprika, 2 tablespoons butter, 2 tablespoons flour, 1½ cups milk, ½ teaspoon salt.

Melt butter, stir in flour and slowly add milk, stirring constantly. Bring to the boiling point and add salt. Boil two minutes. Put alternate layers of ham, celery and sauce into a well-buttered baking dish making the last layer of sauce. Cover with cheese and sprinkle with paprika. Put into a hot oven until the cheese is melted and lightly browned in spots. Serve from baking dish.

YOUR BABY and MINE

by MYRTLE MEYER ELDRED

Mrs. Eldred will be glad to answer all questions pertaining to babies and children. A stamped and self-addressed envelope forwarded to this office will bring a personal reply.

STUBBORN CONSTIPATION IN OTHERWISE WELL-FED CHILD

Worried mother writes. "My baby is two and one-half years old, very healthy, plays out of doors, but is inclined to be constipated. I really cannot understand this as he gets cereal, orange juice and graham cracker for breakfast; lamb chop, baked potato, one vegetable, bread and butter and fruit sauce for dinner, and soup, milk and fruit sauce for supper."

ANSWER

You menu is excellent and my one suggestion is that you use two more glasses of milk daily, one for breakfast, and the other in the middle of the afternoon. One strip of bacon and an egg would be a good addition to breakfast, and you may use one to two teaspoons of agar-agar on the morning cereal or give one to two teaspoons of mineral oil mixed with some fruit juice in the morning. Both are mechanical in their effect.

Supper demands more bulk and this alone may be helpful without the oil or agar-agar. Give the same amount of cereal as at breakfast or an assortment of vegetables. These changes should result in one free movement daily.

NOTICE TO READERS

I get a great many letters which go something like this: "I have read Mrs. So and So's letter, and want to tell her my experience with this that or the other thing." I know this is meant in the kindliest spirit of helpfulness, but I can not grant the request. I try to give the reader the best possible advice, and that must end it. If I print a suggestion now and then it is because it is good sound advice (from my standpoint) and because it is universally, nt individually, of interest and benefit. This column never gives medical advice and many of the suggestions relate to the use of patent medicines. Obviously these cannot be mentioned. If I tried to get one reader in touch with another, or printed their suggestions I might as well call this a correspondence column, for it would quickly become just that.

I wish I could write each one of you personally in answer to the charming, kindly and complimentary letters which come to me daily. I am taking this opportunity to thank you. Inspired and up-lifted by the idea that I am really being helpful to you, I feel that I can move the earth. I am a very grateful person.

A Wonderful New Way of Washing That Will Keep Your *Best* BLANKETS Like New

It is true! We have proved it over and over again—with our marvelous new equipment we can wash and rewash your very finest blankets and return them to you just as they come from the store—fleecy clouds of spotless purity—fluffily fragrant, soft as thistle-down!

That's promising a lot! And, besides, we relieve you of the toilsome task of washing them at home.

For, thanks to our marvelous new equipment, installed at a cost of hundreds of dollars, we guarantee to send your blankets back looking like new, and without shrinkage!

But read on and learn why we are able to offer you this service—why we can assure you that you may now entrust us with your most prized blankets without a moment's hesitation.

Just How We Give New Life to Your Blankets With Every Washing

1. First we wash them in a specially constructed washing machine which gives them the gentle sousing motion you would give them by your hands in a tub, and with a carefully prepared suds of neutral olive oil soap. These foamy suds are heated to a temperature that will positively not harm the wool fibre of the blanket.

2. Then, during the washing process, a special patented aerator whisks fresh air through the blankets, which preserves their fine texture and makes them fluffy.

3. After this, the blankets take a trip to the extractor—a "spinning basket" which gently whirls out all surplus water.

4. Then a special process, with a solft brush-like movement, lifts the nap and restores the lustre—reminding you of the day you bought them.

5. Finally the blankets are dried in ever-flowing fresh warm air—thus making them fluffy and fragrant.

Have Your Blankets Ready for Our Next Call—You'll Be Delighted

PHONE 8080

NEW METHOD LAUNDRIES Ltd.

Dyers and Dry Cleaners

BOOTS AND HER BUDDIES—April Showers Bring— —By MARTIN

BIG LEAGUE BALL OPENS TO-MORROW

Washington and Boston Will Play In Only Game Slated On Opening Day

Other Teams Will Swing Into Action on Wednesday; First Two Choices in Each League to Be Pitted Against Each Other in Opening Series; Interest Is Very Keen; Results of Yesterday's Games

New York, April 9.—The start of the major league campaign to-morrow finds the first two popular choices on each circuit lined up as opponents.

In the American, the New York Yankees engage the Philadelphia Athletics, while in the National the Pittsburgh Pirates hook up with the St. Louis Cardinals.

With the exception of the Washington Senators and Boston Red Sox, all the clubs begin hostilities on Wednesday. Washington and Boston go into action to-morrow.

Opening day pitching selections follow:

AMERICAN LEAGUE

Boston at Washington—McFayden vs. Marberry.

New York at Philadelphia—Moore vs. Grove.

Cleveland at Chicago—Hudlin vs. Lyons.

St. Louis at Detroit—Gray vs. Whitehill.

NATIONAL LEAGUE

Pittsburgh at St. Louis—Kremer vs. Haines.

Philadelphia at Brooklyn—Ring vs. Petty.

Boston at New York—Greenfield vs. Benton.

Chicago at Cincinnati—Root vs. Luque.

Major League baseball clubs face the opening of another campaign with many between season changes. As the players wait at the barrier, two reasonable suppositions stand out, one in each league.

The New York Yanks, favored to repeat as American League champions, will have to fight for it. Last season they swept to the championship nineteen game ahead of the nearest opponent. This season they have given no convincing indication that they were better than they were in 1927, while opposition has been strengthened.

ANOTHER EXCITING RACE

The National race, thrilling to the final moments last year, promises to be just as exciting in 1928. Pittsburgh, St. Louis, New York and Chicago have their supporters, who confidently believe they can win.

The Philadelphia Athletics, Washington and Detroit, are expected to stand in the way of a Yank runaway race. While the American League second division places have been conceded without approval or consent to Chicago, Cleveland, St. Louis and Boston, arbitrary assignment of National League clubs to places in the also ran class provokes an argument that grows heated as the opening of the season approaches.

BOSTON EXPECTS CHANGE

Boston, with Hornsby as second baseman, believes the Braves will be hard to beat, and Cincinnati fans see hopes with better pitching indicated by early returns. Brooklyn, well fortified with battery strength, pins hopes to a team that has undergone radical revision. The pace at the moment seems too fast for the Phillies.

Pitching will tell the tale in both leagues before the final gun is fired. The heavy Yank artillery must be silenced to get the American champions out while bidders for the choice positions in the National League are counting on moundmen placing them there.

Washington, April 9—The New York Giants had to go fourteen innings yesterday to take an exhibition game from the Washington Senators 8 to 6.

The Giants brought in two runs in the fourteenth when Rousch scored on O'Doul's triple and O'Doul came in on Lindstrom's single.

Two errors in the third by Gillis and Reeves paved the way for the Giants to make four runs, the Senators tieing the score in the ninth by a three-run rally on a single by Sisler, a pitch hitter, and triples by Goslin and Judge.

Gillis took the day's honors at batting. He made a triple, a double and a single.

The scores—	R.	H.	E.
New York (N)	8	13	1
Washington (A)	6	12	2

Batteries—Cantwell, Henry and Hogan; Zachary, Van Alstyne, Braxton, Griffin and Tate.

New York, April 9—The famous home run act, Ruth and Gehrig, won the applause of some 65,000 fans yesterday at the Yank Stadium while the Yankees evened the count in their exhibition series with the Brooklyn Robins by capturing the second clash by 7 to 3

Lou Gehrig clapped out his third circuit smash of the exhibition tour in the fourth inning, with none on base, while George Herman propelled one of Bill Doak's spitball heaves into the right-field bleachers in the eighth with two runners aboard the sacks.

Jumping Joe Dugan contributed a home run to the Yanks' score and Max Carey lifted a four bagger for the Robins.

At New York—	R.	H.	E.
New York (A)	7	5	0
Brooklyn (N)	3	6	0

Batteries—Moore, Pennock and Collins, Dickey; Vance, Doak and Henline.

Memphis, Tenn., April 9.—A home run in the tenth inning by Taylor, former Pittsburgh sand-lot player, gave the Memphis club of the Southern Association its second exhibition victory over the Pittsburgh Pirates here yesterday, 3 to 2.

Baltimore, Md., April 9.—Connie Mack's Athletics blanked the Baltimore Internationals into camp yesterday by the score of 3 to 1 in a game featured by the work of Joe Hauser, the Philadelphia first sacker, who batted out two home runs.

The scores—	R.	H.	E.
Athletics	3	4	2
Baltimore	1	4	1

Batteries—Quinn and Fox; Ernshaw, Cantrell and Dixon.

At Cincinnati—	R.	H.	E.
Cleveland (A)	5	8	0
Cincinnati (N)	7	11	1

Batteries—Grant, Harder, Collard and L. Sewell, Myatt; Rixey, Edwards, Kolp and Picinich, Sukeforth.

At St. Louis—	R.	H.	E.
St. Louis (A)	1	7	0
St. Louis (N)	2	7	2

Batteries—Coffman, Crowder and Schang; Johnson, Haines, Alexander, Sherdel and O'Farrell.

At Kansas City—	R.	H.	E.
Chicago (N)	13	14	1
Kansas City (AA)	4	10	2

Batteries—Jones, Malone and Gonzales; Warmouth, Fette and Wirts, Clark.

Yesterday's results in the Coast League were as follows:

At Stockton— Morning game	R.	H.	E.
Missions	3	9	0
Sacramento	0	2	3

Batteries—Holling and Baldwin; Kallio, Shea and Koehler.

Afternoon game	R.	H.	E.
Missions	1	17	2
Sacramento	7	13	1

Batteries—Davenport, Pillotte and Whitney; Keefe, Vinci, Singleton and Severeid.

At San Francisco— Morning game	R.	H.	E.
Seattle	1	10	1
San Francisco	7	14	3

Batteries—Knight and Borreani; Moudy and Vargas.

Afternoon game	R.	H.	E.
Seattle	9	14	0
San Francisco	5	12	3

Batteries—Graham and Schmidt; May and Spring.

At Oakland— Morning game	R.	H.	E.
Hollywood	2	8	1
Oakland	2	9	1

(Tie, eleven innings; called time limit.)

Batteries—Murphy and Cook, Agnew; Duff, Gould and Bool.

Afternoon game	R.	H.	E.
Hollywood	8	9	2
Oakland	7	10	2

Batteries—Hulvey, Fullerton and Agnew; Boehler, Craghead, Daglia and Reed, Bool.

At Los Angeles— Morning game	R.	H.	E.
Portland	3	8	0
Los Angeles	5	7	2

Batteries—Couch and Rego, Ainsmith; Barfoot and Hannah.

Afternoon game	R.	H.	E.
Portland	6	10	0
Los Angeles	3	11	0

Batteries—Ponder, Tomlin and Ainsmith; Peters, Gabler, Gardner and Sandberg, Hannah.

Golf Teams Play For Wilson Trophy Coming Week-end

The first half of the team match between the "A" teams of the Colwood Golf Club and the Victoria Golf Club for the Biggerstaff Wilson Trophy will be played at Colwood on April 15. The match will consist of singles, for which the winner will score one point, and fourball matches, for which the winners will score two points.

The "B" teams will play at Oak Bay on the same date, the conditions being similar to the "A" team match. Pairings and starting times for both matches will be announced later.

Victoria Golf Club members who desire to play in either of these matches should telephone the secretary or professional.

WINNERS AND OFFICIALS IN FRIDAY'S BICYCLE RACES

In the annual ten-mile Penwill Cup bicycle race staged Friday morning at Beacon Hill, Bill Peden of Victoria, set a new record of 26 minutes and 45 seconds to beat out Jim Davies of Vancouver, previous holder of the trophy. Peden, Davies and Stan Jackson of Victoria, finished in nearly a dead heat. Two handicap races for juniors were also held. Those in the above picture are as follows: Back row, from left to right—G. Bennett, Bill Peden, winner of Penwill Cup; Alderman James Adam, Jim Davies, Ingram McGavin, Reg. Ethridge, Stan Jackson, Bev. Gilson, Bob Smith and Herbert Kent. Front row, left to right—Bun Trevitt, Gordon Scott, Claude Peden, Henry MacLachan, F. Askey, Bill Espley and George Robinson.

Jordan River Beat C.P.S. Hoop Team To Win "Y" Trophy

Lumbermen Put Up Great Fight But Lose 38-36; S.O.C. and Crescents Win

The Jordan River men's senior "A" hoopsters had one of the closest calls of their career on Saturday night when they met the C.P.S. in the final of the Y.M.C.A. knockout series at the "Y" gym. The score was 38-38 at the close. The C.P.S. played one of their best games and in the dying moments came near to taking the lead.

Starting the second half on the wrong end of a 21-14 score the lumbermen played hard and by means of some brilliant play tied the score. The River again took the lead and play seesawed from one end to the other. A few minutes before time Randy Tervo, River forward, was banished with personals and the C.P.S. tried hard but could not seem to find the basket.

Joe Ross refereed and the teams were:

Jordan River—McKenzie 9, Patt 5, Tervo 10, Wachter 8, Boyd 6 and Forbes.

C.P.S.—Faguberg 3, Wooldridge, Hocking 6, McEachern 20, Dowds 4 and Davis 3.

SONS SCORE A WIN

The Sons of Canada came through with a win over the V.M.D. in the second game. At half-time the score was 9-5 and in the second canto the Sons of Canada increased their lead and at the final whistle the scorebook read 24-17.

A. McKinnon refereed and the teams were:

Sons of Canada—Doherty 12, Nicol 2, Partington 6, Cann 1, Jack Taylor 2 and John Taylor 1.

V.M.D.—Maesick 1, Marchant 1, Viggers 4, Blair 10, Mitchell and Crombi.

VISITORS BEATEN

Coming within one point of the Crescents' score the James Island boys weakened and dropped their game to the locals. The score was 47-36. Play was fast with the Crescents the more offensive team. This was a semi-final of the B.C. Electric Railway knockout series.

A. McKinnon refereed and the teams were:

Crescents—Lorne 12, L. Jones 16, McConnell 16, V. Jones 3, Thorpe, Laird and Braund.

James Island—Smith 8, Ives 8, Thompson 1, Smith 4, Ross 7 and Jenkins 8.

Montreal Hoopsters Walk Off Floor And Ottawa Win Honors

Ottawa April 9.—When the Montreal Engineers' basketball team walked off the floor of the local Y.M.C.A. Saturday night at the end of thirteen minutes of play with the score 18 to 2 against them, and refused to resume the contest, in the Eastern Canada championship playdown, the Ottawa Basketball Club resumed play, although unopposed, and scored twelve more points to make the score 30 to 2 and so overcome the lead gained by Montreal in the first of the series at Montreal Wednesday night.

Referee M. Appel then awarded the game and the round to the Ottawa team.

When asked why he withdrew his team, Col. Harrison gave as his reason that "he did not like the refereeing."

In the first game of the series in Montreal, Engineers won 50 to 25.

Victoria Has Two Women In Semi-finals of Golf Championships of B.C.

Miss Marion Wilson and Mrs. Hutchinson Survive Yesterday's Round and Draw for To-day Pits Former Against Mrs. Gelletly and Latter Against Mrs. Sweeney; Miss Wilson Continues Her Spectacular Play, Eliminating Mrs. Philbrick, of Victoria, 5 and 4

Vancouver, April 9.—Two Jericho club women and two Victorians will battle it out to-day for the women's golf championship of British Columbia over the Jericho course. Miss Marion Wilson of the Capital City is to meet R. Gelletly of the home club, and Mrs. Hutchinson of Victoria plays Mrs. Sweeney of Jericho.

Miss Wilson, medalist, entered the semi-final by defeating Mrs. Philbrick, also of Victoria, 5 up and 4 to play. Mrs. Gelletly advanced at the expense of Mrs. McAllister of Shaughnessy. The last Eastern entry was eliminated when Mrs. Ross of Ottawa was knocked out by Mrs. Hutchinson. In a home-club struggle Miss Janet Drysdale went down to defeat 4 and 3 before the fine playing of Mrs. Sweeney, former titleholder.

FINE BRAND OF GOLF

The golf displayed by the fair sex was of exceptionally high standard. While most of the matches were decided by one-sided scores, all were hotly contested and fairly large galleries followed the more outstanding players. Miss Wilson was again in brilliant form, her driving and work on the greens being a little too strong for her fellow-townswoman, Mrs. Philbrick. Mrs. Gelletly was far too accurate with her irons for Mrs. McAllister, who lost by the biggest margin of the day.

The second and third flight matches were carried to the final round. Mrs. R. Bell of Jericho, and Mrs. H. B. Leuty of Marine Drive, will decide the second flight honors, while in the third flight Mrs. Dawson of Shaughnessy will battle it out with Miss Danks of Jericho.

The results were:

CHAMPIONSHIP FLIGHT

Miss Wilson, Victoria, defeated Mrs. Philbrick, Victoria, 5 and 4.

Mrs. R. Gelletly, Jericho, defeated Mrs. McAllister, Shaughnessy, 8 and 6.

Mrs. Hutchinson, Victoria, defeated Mrs. Ross, Ottawa, 4 and 2.

Mrs. Sweeney, Jericho, defeated Miss J. Drysdale, Jericho, 4 and 3.

SECOND FLIGHT

Mrs. R. Bell, Jericho, defeated Miss Schwengers, Victoria, 4 and 2.

Mrs. H. B. Leuty, Marine Drive, defeated Mrs. Havemeyer, Jericho, 5 and 4.

THIRD FLIGHT

Mrs. Dawson, Shaughnessy, defeated Mrs. Powell, 3 and 2.

Miss Danks, Jericho, defeated Miss Lesage, Point Grey, 5 and 4.

Juvenile Meeting

Delegates for each club in the Juvenile Football League are requested to attend an important meeting Tuesday, April 10, at 7.30 sharp at the Y.M.C.A.

U.S. Davis Cup Team Defeat Mexican Stars

Mexico City, April 9.—American Davis Cup players won two singles exhibition contests against Mexico's contestants here yesterday. John Hennessey defeating Robert G. Kinsey, 6-2, 6-0, 6-3, while Wilmer Allison won from Alfonso Unda, 4-6, 6-3, 8-6, 7-5.

U.B.C. Basketball Team Off In Quest Of Dominion Honors

Provincial Champions Meet Regina This Week in Semi-final For Western Title

Vancouver, April 9.—With the best wishes of Vancouver's basketball fraternity ringing in their ears, University of British Columbia basketballers, senior champions of the Province, left on the Canadian National last night for Regina to play the Regina Athletic Club in the semi-final of the Western Canada championships. The boys were all in the best of shape and expressed every confidence of being able to get by Regina and then the Winnipeg Toilers.

Varsity meets Regina Thursday and Saturday. If successful in the Queen City the collegians will travel on to Winnipeg to meet the Toilers in the Western Canada championship. The Toilers have been Canadian champs for the past two years, and Varsity are confident that if they get by them the Dominion title will be well within their reach.

WORK OUT OFTEN

Dr. Jack Pentland, coach of the team, has had his charges working out often and hard since they returned from Kelowna with the provincial championship three weeks ago. The boys have rounded out their play wonderfully in these practices and right now are going better than at any other time this season. They are in perfect condition right now and should be able to put up the best brand of ball they are capable of.

Dr. Pentland has his boys in such shape right now that the train journey is expected to do them some good. If they rested at home much longer they would be in danger of going stale, and the train journey will just take enough of the edge off so that a workout or two will bring them back to the peak. A practice game has been arranged for at Saskatoon with the University of Saskatchewan five, runners-up for the Western Intercollegiate title. This game will take place in the afternoon, as soon as possible after the boys arrive in Saskatoon.

The team will have a day in Regina before their first game in which to accustom themselves to the floor and work out any kinks in their system. They arrive there early Wednesday morning, taking the night rattler from Saskatoon Tuesday. According to advices received by officials of the team recently, great interest is being taken in the series in the prairie town, and a record crowd is expected to attend the games.

I.A.C. Winners Of Water Polo Title Amid Much Protest

Chicago Athletic Club Appealing to Heads of A.A.U. on Committee's Decision

Chicago, April 9.—The 1928 National Amateur Athletic Union's indoor water polo championships have ended amidst a tumult of protest.

While the Illinois Athletic Club of Chicago's team was officially declared national champion and America's representative in the coming Olympic games, a vigorous protest has been filed by the Chicago athletic Association team. Several of the A.A.U. officials also were divided over the decision.

The dispute was precipitated by the I.A.C.-C.A.A. semi-finals contest Friday night.

REVERSE DECISION

The teams were tied at four all at the end of the game and began to play an overtime period when the I.A.C. objected to a decision by Referee E. W. McGillivray of the University of Chicago. When the referee refused to rescind the decision, the I.A.C. team climbed out of the tank and the contest was awarded to the C.A.A. After several hours' debate, the championship swimming committee decided the referee had erred and the game should be replayed. This the C.A.A. refused to do and the I.A.C. was given the game by forfeit.

GET BOOES AND CATCALLS

Amidst booes and catcalls of the spectators, I.A.C. was called into the tank as finalists to meet the Olympic Club of San Francisco for the title. After a close game, the I.A.C. won, 7 to 5, and was declared national champions and America's representative for the Olympic games.

A protest has been forwarded by the C.A.A. to John Taylor of Pittsburg, head of the A.A.U. championship swim committee and to Murray Hulburt of New York, president of the A.A.U. The C.A.A. contends when any team refuses to play as did the I.A.C. Friday night, it is automatically disqualified and that the swim committee here had no right to change its decision.

Stanford University took third place in the championships by defeating the University of Illinois water polo team last night, 8 to 4.

Millers Win Game After 262 Minutes Of Scoreless Hockey

Minneapolis, April 9—The Millers went into the lead in the American Hockey Association championship series Saturday night when they defeated the Duluth Hornets in the fourth game, one to nothing. Red Stuart, championship campaigner with the Boston Bruins of the N.H.L. several years ago, brought the 5,000 spectators to their feet in the third period when he drove the puck past goalie Turner to end the long siege of scoreless periods that the Millers and Hornets had played in the current series.

The goal brought to an end 262 minutes of scoreless hockey and climaxed one of the greatest battles ever waged between two clubs in this league. With a one-goal and one-game lead, the Millers may clinch the league championship Monday night by holding the Duluthians to a tie.

ARGENTINE WINS

Madrid, April 9.—The Argentine soccer football team, champions of South America yesterday defeated the Athletic eleven, composed of picked Spanish players, 2-0.

Bon Stein and McHugh, Both Seattle Players, Meet In Golf Finals

Jack Matson, After Playing Beautiful Golf in Morning, Shooting a 73 to Eliminate J. Bell, Slips Badly and Proves Easy Victim of Stein's Fine Play; McHugh Defeats C. McCadden, of Vancouver, One Up in Best Match of Tournament

Vancouver, April 9.—Facing the keenest kind of competition put up by British Columbia links stars Bon Stein and Tom McHugh, of Seattle, battled their way to the finals of the British Columbia amateur golf championships at Marine Drive Golf and Country Club course yesterday. They are meeting in the title event to-day, playing eighteen holes in the morning and another eighteen in the afternoon. There will also be a first flight final to-day, C. J. Perkins, of Vancouver Club, and R. L. Moore, former champion of Victoria, meeting over eighteen holes.

Both Stein and McHugh were close to elimination, especially the latter, who nosed out Charlie McCadden, of Glen Oaks, Vancouver, in the semi-final after the finest match of the tourney. Stein met strong opposition in Tom Gillespie in the third round, and the match was decided on the eighteenth green. He had little difficulty in eliminating Jack Matson, of Victoria, who lost to the Seattle star 6 and 5 in the semi-final.

WEATHER IDEAL

It was perfect golfing weather. There was hardly a breath of air and the course was lightning fast. Tricky greens, especially on the thirteenth, fourteenth and seventeenth holes, gave the competitors plenty of trouble and several matches were won and lost on the sloping seventeenth green. One of the biggest galleries that ever followed a links event here trotted after McHugh and McCadden in the afternoon. With Stein playing steady golf and Matson off his game this match attracted little interest. But with McHugh and McCadden battling it out and both shooting close to par golf there was tension every minute.

McHugh had a terrific struggle with Monty Hill, of Quilchana, in the third round, the city youngster carrying his opponent to the twenty-first green before relinquishing his chance for the title. It looked like Hill until the sixteenth, where McHugh holed a putt from oc the green for a birdie two. They halved the rest of the holes up to the twenty-first, or third on the course. Hill missed an approach which cost him practically a stroke and his five was not good enough for a half.

A WONDERFUL SHOT

McCadden, who had eliminated Alex. Duncan, Seattle, 3 and 2, played sterling golf, his flashing putter keeping him right in the game. A missed putt four feet long, gave McCadden the lead at the sixteenth and it looked like the break of the game. But McHugh played the finest shot of the day to win the seventeenth. His drive was well out and, using a No. 2 iron, the Southerner laid the ball within twelve feet of the cup and below the pin—a big advantage on the sloping green.

Mc Cadden seemed to weaken at this point. His drive was short and he played an iron into the hollow. Then he topped his mashie, the ball coming to rest on the hillside. His subsequent pitch was above the pin and his putt missed the cup and rolled away. McHugh squared the match with his four.

McHugh's drive on the eighteenth was well out and within ten feet of being out of bounds. McCadden pushed his drive out of bound but his second was a beauty. McCadden laid a beautiful iron within fifteen feet of the cup. McHugh was short with his iron but his mashie pitch was less than ten feet from the cup. McCadden made his big bid with a putt which ran true but stopped a few inches from the cup. McHugh holed his putt and entered the final.

SUPERB DRIVING

McHugh's driving was superb. He was usually out past his opponent and he got terrific distance with his iron. His putting was, as a rule, sound, but McCadden electrified the gallery on four occasions by sinking long run-ups. Bon Stein will meet a superlative in McHugh to-day. The latter went around in the flashy figure of 73, one over par, while McCadden was carded in 75.

They halved the first hole in four, McCadden chipping over a stymie to save the holes. The second was halved in fives and the third in fours. They both made birdie twos on the fourth and the first break came on the fifth, which McHugh tucked away with a four, while McCadden required five.

McCadden scored a fine birdie three to win the sixth and square the match. McHugh hooked his drive into the woods for a first ball on the sixth, and he was charged with a six, while McCadden was down in four to take the lead for the first time.

But the advantage was short-lived, for McCadden's drive stopped on a mound to the left and he was a stroke down in reaching the eighth green. McHugh's four was good enough for a win, squaring the match again. A birdie three, as a result of a magnificent second to the pin gave McHugh a one-hole lead at the turn, McCadden requiring five strokes. McCadden had taken 37 strokes to McHugh's 36.

SQUARED THE MATCH

McCadden holed a long putt to register a four and half the tenth hole. His putter spoke again on the eleventh when he sank a 25-foot effort to recover a wide approach and halve at three. McCadden squared the match on the twelfth, when he sank a 40-foot putt for a birdie four, while McHugh's best was a five. McHugh was in trouble on the thirteenth, but holed out a fine putt for get a half at five.

The good pitches on the short fourteenth, the "bluff" hole, put both on the green. McHugh was some distance away, but ran up nicely. McCadden's putt went over and he laid himself a half stymie. He made a spectacular putt and they halved at threes. Both were well out with their drives on the fifteenth, but McHugh was off the line to the right. Neither reached the green with their seconds, but they halved at fives; McCadden missing an opportunity to take the lead when McHugh laid him a dead stymie.

McCadden registered a par three on the sixteenth, while McHugh missed a short putt for a half. Then came the seventeenth, and McCadden's downfall when he lost the hole to have the match squared and to lose the eighteenth by hitting out of bounds.

TAKES AN EARLY LEAD

Bon Stein took an early lead on Matson, winning the first three holes. They halved the next and Stein took the fifth and halved the sixth. Matson won his first hole on the seventh when Stein missed an easy putt, taking a six. They halved the eighth when Matson cut the margin to two down by winning the ninth. Stein birdied the tenth and three pars in a row were sufficient to settle the match.

Matson was in superb form in the morning in eliminating J. Bell, going around in 73 strokes. Bell was also in form, taking 75, but losing out two up. Gillespie gave Stein a terrific battle in the morning, forcing the Seattle man to go around in 74 and losing out on the eighteenth green.

They were all squared at the end of the first nine, but Stein took the tenth hole with a par four. They halved the eleventh and twelfth. Then Gillespie got a bad break on the thirteenth green when his ball was deflected by a pebble, costing him a stroke on the hole with a six. Then put Stein two up. Gillespie got one back on the fourteenth with a birdie two. He went on to win the fifteenth with another birdie and square the match. They halved the sixteenth in par. Gillespie got a tough break on the seventeenth green when his ball was deflected by a pebble and he lost his five, giving Stein a one-hole lead. They halved the eighteenth in four, giving Stein the match.

In the other flights, winners were declared in all but the first. Jack Fraser beat L. M. Deither 3 and 2 to win the second flight, W. H. Newcombe defeated D. Greatrix one up to take the third flight, the fourth flight went to H. E. Pryke, who beat J. J. Werrick 3 and 2, and J. B. McWhinney won the fifth flight, outplaying G. W. Blandy 4 and 3.

The cards in the semi-final are as follows:

Bob Stein—
Out ..... 4 5 4 4 4 4 5 3 5—39
In ..... 3 3 5 5 —16—55

J. R. Matson—
Out ..... 5 6 5 4 5 4 5 3 4—41
In ..... 4 4 6 7 —21—62

C. McCadden—
Out ..... 4 5 4 2 5 3 4 5 5—37
In ..... 4 3 4 5 3 5 3 6 5—38—75

T. McHugh—
Out ..... 4 5 4 2 4 4 6 4 3—36
In ..... 5 3 5 5 3 5 4 4 4—37—73

Following are the results of yesterday's plays:

CHAMPIONSHIP FLIGHT

Third Round

Bon Stein, Seattle, beat Tom Gillespie, Vancouver, 1 up.

C. McCadden, Vancouver, beat Alex Duncan, Seattle, 3 and 2.

T. McHugh, Seattle, beat Monty Hill, Vancouver, on twenty-first.

J. R. Matson, Victoria, beat J. R. M. Bell, Vancouver, 2 up.

(Concluded on page 8)

McDUFFER

By BARRIE PAYNE

Shirts

Not hard to make out a case for cases filled with Shirts like ours—

Full roomy cut, fast color, pre-shrunk fabrics. Varied sleeve lengths. Neckband, collar attached, or to match styles. Figured, striped or plain and ties to harmonize. Priced

$2.50 to $10

W. & J. WILSON

CLOTHIERS TO MEN AND BOYS

1217-21 GOVERNMENT STREET ESTABLISHED 1862

LES PATRICK IS HERO

NANAIMO WIN OVER THISTLES IN KEEN FIGHT

Score 3-2 in Province Cup Soccer Game; Local Champs Show Fight in Last Half

Nanaimo Led 2-0 at Half-time; Locals Pass Up Chance By Missing Penalty

Saanich Thistles are knocked out of the Province Cup series. The local soccer champions went down with flying colors Saturday afternoon before the highly touted Nanaimo Davenports by a 3-2 score at the Royal Athletic Park. The Up-islanders failed to produce the form expected of them but still they were the better club.

Not until the latter part of he second half, when they scored two goals, did the Thistles show any of the form that carried them to the city championship this season. They seemed lost before the fine combination of the Up-Islanders. Nanaimo showed some good football, but they have not the team that carried them to the Dominion championship last year. Their defensive play was good, but the forwards lacked the necessary finish that gets goals. Nanaimo are sure to bump into lots of trouble when they stack up against the mainland representatives.

Nanaimo started off on the attack, and for the first ten minutes hemmed Saanich in their own half. Harper and Kennedy were kept busy clearing their goal, but the Thistles' forwards were unable to break away from the Nanaimo halves who were playing a good games, especially Dicky Stobbart, who is as tricky and clever as ever. Nanaimo forced two corners in quick succession, but their forwards failed to score. With an open goal at his mercy Wilson, the outside right, skied the ball over the bar.

EDMUNDS PUT OUT

Saanich finally broke away and Rutledge was called upon to clear a couple of weak shots. "Fat" Edmunds, Nanaimo's star full-back, and a member of the All-Canadian team that toured New Zealand, was forced out of the game in the first fifteen minutes when he injured his leg in a collision with Sammy Essler, the Thistles' centre-forward. He came back on the field in the second half, but was forced to play at outside right.

Saanich had a chance to score when Phillips sent in a perfect corner kick, but none of their forwards were able to get their toes to the ball and the Nanaimo backs cleared.

NANAIMO SCORE

Nanaimo finally scored, Millburn booting the ball into the net with a first-time shot, following a cross by Wilson. This seemed to give Saanich added pep and they peppered the Nanaimo goal with several good shots.

Saanich were dealt a hard blow when Essler scored a goal, only to have it called offside by Referee Oliver. The decision failed to meet the approval of the fans who seemed to think the goal was perfectly legitimate.

SAANICH MISS PENALTY

Nanaimo got a big break, while Saanich passed up a wanderful opportunity when they were awarded a penalty for hands by one of the Nanaimo backs. Essler took the kick, and in attempting to pick the corner booted the ball into the goalie's hands.

After some pretty footwork in front of the Saanich goal Fowler, at outside left, scored Nanaimo's second counter. This ended the scoring for the first half.

For the first thirty minutes of the second half the play was all Nanaimo, with the Thistles unable to get past the centre line. The Up-Islanders had many fine chances to score, but their forwards were just not there when it came to placing the ball in the net.

THISTLES GET ONE

The Thistles finally broke into the score following a free kick outside the penalty area. Crowe booted the ball into the goal mouth, and Essler rushed in to drive it into the net.

Nanaimo forced the play and during a scramble near the Saanich goal they were awarded a free kick close to the penalty line. Edmunds scored from the kick with a beautiful drive to the corner of the net. It was a pretty goal.

Five minutes before time the Thistles snared their second goal, Johnny Ewing taking a pass from Essler in the goal mouth to beat Rutledge easily.

Play in the dying moments of the game was fast with the Thistles trying to even things up.

Oliver refereed and the teams were as follows:

Nanaimo — Rutledge, Perry, Edmunds, Muir, Thompson, Stobbart, Wilson, Millburn, Clarke, Stone and Fowler.

Saanich Thistles — Hetherington, Kennedy, Harper, Miller, Joe Crowe, Jim Crowe, Phillips, Bissell, Essler, Saville and Ewing.

Another Time When Lester Starred As A Goalie, Recalled

Vancouver, April 9—Lester Patrick, manager of the New York Rangers, who in the Stanley Cup hockey series in Montreal demonstrated his ability as a goal tender, six years ago electrified the fans here by his remarkable defensive playing in a similar position. During a game on Vancouver ice between the Victoria Cougars and the Vancouver team, when the Pacific Coast League was in existence, Patrick, who was manager of the Cougars, jumped into the game in front of the net when Hec Fowler had drawn a ten-minute penalty. Without pads, Lester stopped shots from all angles, and virtually won the game for his team by preventing a one-goal margin from being wiped out.

Rangers, Inspired By Game Display of Boss In Nets, Win Hot Game

Forty-four-year-old Mentor of New York Club Takes Place of Lorne Chabot in Goal When Montreal Maroons Refuse to Let Patrick Place Outside Man in Nets; Great Crowd Gives Veteran Ovation; Stops Eighteen Shots and Only Misses One; Boucher Scores Winning Goal in Overtime

Montreal, April 9.—New York Rangers will have a goalkeeper from some other pro hockey club to replace Lorne Chabot, the regular Ranger net-guardian, whose eye was severely injured in the second Stanley Cup game Saturday night.

The directors of the Montreal Maroons announced to-day that they had decided to ask President Frank Calder to waive the rules of the league regarding the substitution of injured goalkeepers and stated that they would confer with the heads of the New York Rangers to reach an agreement as to the relief player to fill the Ranger net for the remainder of the series.

Montreal, April 9.—The 1928 Stanley Cup series now stands tied with the competing teams, Montreal Maroons and New York Rangers each having won a game. The Rangers knotted the series count by scoring a gallant 2-1 overtime victory over the Maroons in the second game of the titular contests here Saturday night. A display of fighting defensive hockey, tempered with an ever-dangerous offensive, following the loss of their regular goalie, Lorne Chabot, early in the second period, was responsible for the Gotham squad's victory. The game produced as many thrills as any encounter here this season.

Lester Patrick, veteran manager of the New Yorkers, proved the hero of the game, for it was the wily Lester who donned the pads and replaced the unfortunate Chabot in the Ranger net for more than half the game. Patrick had never before played as goal tender in any kind of a contest, let alone a Stanley Cup game, for more than a few minutes. He was game, however, and, aided by the inspired play of members of his team, led the blue-clad New Yorkers to a surprising and wonderful victory.

OUT FOR KEEPS

Chabot was injured early in the second period, when Nels Stewart sent in a high backhander from the left side of the net which caught the goalie full in the left eye. He fell to the ice and had to be assisted off. He was later rushed to hospital, where it was announced that he was suffering from hemorrhages of the anterior and posterior chambers of the left eye. It was also made known that Chabot would be unable to take part in any further games during the present series.

Following the loss of their goalie, the Rangers applied for permission to use Alex. Connell Ottawa net-minder, who was in the rink. The Maroons refused this, and also refused the New Yorkers permission to use Hughie McCormick, goalie of the London team in the Canadian Professional League, who also witnessed the game. The Montreal team averred that there was too much at stake to allow the opposing team the use of an outside goalie. They claimed that the Rangers should have been equipped with a substitute goalie, pointing out that the Maroons themselves had carried Flat Walsh as spare net minder for the past two seasons.

GIVEN OVATION

The Rangers had no substitute available, however, so Lester Patrick announced that he himself would enter the New York net. The veteran forty-four-year-old mentor was given an ovation by the crowd when he finally made his appearance.

The score at the time of Chabot's accident stood at nothing-all. When the game was finally concluded after seven minutes and five seconds of overtime play, the Rangers, with Patrick at the helm and in the net, had won the game. Patrick's appearance evidently inspired his men. The team immediately turned into a well-night perfect defensive machine, which tempered brilliant defensive work with an ever-dangerous offensive. They were fighting mad following the injury to Chabot and gave all they had to protect their heroic manager in their net. In their protection-giving act they were successful and the majority of the eighteen shots made directly on the Rangers' net during Patrick's tenure there were of the easy variety, owing to the close-checking tactics of his team mates. In all, the Maroons had eighteen direct drives on Patrick, one of them slipping through for the tying goal late in the third period, after Bill Cook had put the visitors ahead thirty seconds after the start of the final scheduled session.

BOUCHER NETS WINNER

Stewart scored the lone Maroon counter when he snapped Hooley Smith's rebound past Patrick.

The winning goal was scored after seven minutes and five seconds of overtime when Frank Boucher took a pass from big Ching Johnson to shoot the disc past Benedict. He shot from the side and the puck was partially deflected past the goalie when it struck Hooley Smith's skate.

The management of the Rangers to-day stated that they have once again applied to the Maroons for permission to use some outside goalie in the remaining cup games. They declined to state as to what would be done should their request be refused. It is expected that the Montreal team will make known a definite decision to-day.

The teams were as follows:

The line-ups:

Rangers		Maroons
Chabot	Goal	Benedict
Johnson	Defence	Munro
Abel	Defence	Dutton
F. Boucher	Centre	H. Smith
W. Cook	Wing	Ward
F. Cook	Wing	Stewart
Gray	Sub	Siebert
Boyd	Sub	Lamb
Hurdock	Sub	Oatman
Thompson	Sub	Brown
Bourgeault	Sub	Phillips
Cullishen	Sub	Walsh

Referees—Redden and O'Hara, Toronto.

Summary

First Period—No score.

Second Period—No score.

Third Period—1, Rangers, W. Cook, 30; 2, Maroons, Stewart, 19.20.

Overtime—3, Rangers, Boucher, 7.05.

Penalties

First Period—Johnson (2), Dutton (2), Smith, Abel. Second Period—Abel, Oatman, Dutton, Boucher, Siebert. Third Period—Munro, Abel, Dutton, Oatman, Lamb. Overtime—None.

OUT OF SERIES

LORNE CHABOT

The injury sustained by Chabot in Saturday's game at Montreal will keep him out of the rest of the world's series in Montreal. Chabot's eye was badly injured by the puck and he will not be able to help the Rangers out any further this year. In fact, if the injury is very serious he may not be able to play hockey any more, for once a goalie's eyes are impaired he is through.

Victoria Golf Club To Meet To-morrow

The annual general meeting of the Victoria Golf Club will be held at the club house, Oak Bay, to-morrow night at 8.15 o'clock.

FRANCE BEATS SPAIN

Bordeaux, France, April 9.—France defeated Spain 53-5 at Rugby football yesterday before 15,000 spectators. This was Spain's first attempt in international rugby, and while the Spanish players showed great speed they totally lacked in combination work and fumbled badly.

BON STEIN AND McHUGH, BOTH SEATTLE PLAYERS, MEET IN GOLF FINALS

(Continued from page 8)

SEMI-FINAL

Bon Stein beat J. R. Matson, 6 and 5.

T. McHugh beat C. McCadden, 1 up.

FIRST FLIGHT

Second Round

C. J. Perkins beat C. F. Donaldson, 2 up.

F. G. Richards beat F. Forbes-Wilson on nineteenth.

W. N. Bone beat H. Brynjolfson on nineteenth.

R. L. Moore beat S. Peacock, 3 and 2.

SEMI-FINALS

C. J. Perkins beat F. J. Richards, 2 up.

R. L. Moore beat W. N. Bone, 5 and 3.

SECOND FLIGHT

Semi-finals

J. D. Fraser beat E. J. Cameron, 3 and 2.

L. M. Diether beat S. P. Powell 5 and 3.

FINAL

J. D. Fraser beat L. M. Piether, 3 and 2.

THIRD FLIGHT

Semi-finals

D. Greatrix beat S. L. Morgan, 1 up.

W. H. Negcombe beat R. W. McKenzie, 3 and -.

FINAL

W. H. Newcombe beat D. Greatrix, 1 up.

FOURTH FLIGHT

Semi-final

H. E. Pryke beat W. W. R. Mitchell, 6 and 4.

J. J. Werrick beat F. Irwin, 6 and 5.

FINAL

H. E. Pryke beat J. J. Werrick, 3 and 2.

FIFTH FLIGHT

Semi-finals

J. G. McWhinney beat D. G. Blair, 1 up.

G. W. Blandy beat F. B. G. Fellowes, 1 up.

FINAL

J. G. McWhinney beat G. W. Blandy, 4 and 3.

HUGE CROWDS WITNESS GAMES IN OLD LAND

Everton Lucky to Gain Draw With Bury, Moving to Top of First Division

50,000 Witness Unexpected Defeat of Arsenal By Spurs; Goalie Hurt

London, April 9. — Soccer football matches were played in England and Scotland on Saturday in ideal weather and huge crowds attended the games. Twenty-five thousand saw Huddersfield Town lose to Liverpool at Huddersfield and incidentally lose the lead in the championship table.

Liverpool led by three goals to nil at half time. Walsh added Liverpool's third. The Huddersfield counters came through Jackson, who was about the only member of the team who got anywhere.

Everton were lucky to get their draw from Bury which lifts them to the top of the averages again. Ball got a goal for Bury and Dean equalized only eight minutes from the finish.

Blackburn Rovers had an off day like the other cup finalists, Huddersfield. Aston Villa's winning tally came from Armfield, who headed in the eighteenth minute of the match.

NEWCASTLE SWAMPED

Leicester City Swamped Newcastle United. Chandler was the hero of the event, scoring no fewer than four goals for Leicester. Chalmers got the other counter. Hine registered for Newcastle.

Naturally the match between Arsenal and Tottenham Hotspurs at Highbury drew a capacity crowd. It was estimated 50,000 were at the game. Arsenal had the misfortune to lose their goalkeeper, Lewis, who was carried off the field on a stretcher while Buchan was also absent. This probably explains their unexpected defeat. O'Callaghan got both the Spurs' goals.

Thirty-five thousand Birminghamites saw their team defeat Portsmouth. Bond scored for Birmingham in the first minute and Ellis added another in the second half.

The Wednesday, fighting hard to escape relegation to the Second Division, got a point by drawing with Derby County. Trotter and Seed found the net for the Wednesday, and Stephenson and McIntyre goaled for Derby.

Another drawn game was that between Middlesbrough and West Ham United. Moore and Ruffell scored for West Ham and Carr for Middlesbrough in the first half. Ferguson tied up the match in the closing phases of the game.

Sunderland got their two goals through Halliday, while McLelland scored Bolton's lone tally.

A SCORING BEE

Manchester United and Burnley fought it out at Manchester and the 30,000 present were treated to a scoring bee. Rawlings, of Manchester, opened the scoring but Ball got a couple for Burnley. Rawlings, playing a spectacular game, grabbed two more after the interval, but Bruton tied up the works again. Williaws shot in the winner in the last minute.

Forty thousand were at Stamford Bridge and saw Chelsea hang on to their leadership in the Second Division by the skin of their teeth. Crawford got Chelsea's solitary goal in the twelfth minute of the match.

Archibald and Wilson scored both Stok's goals against Manchester City in the last few minutes.

Four goals were scored in the first half of the match between Clapton Orient and South Shields. Dennison and Turnbull scored for the Orient, and Wilson and Matheson for South Shields.

Leeds United won out from West Bromwich Albion through Turnbull's counter.

Reading lost McConnally early in the first half of their match with Barnsley, but they played up with rare pluck and got a draw.

The defeat of Celtic by Motherwell was the high light of Scottish football matches. The match was a good one with the Motherwell outfit performing before a large home crowd, in fine form.

Scorers for Motherwell were Stevenson and Tennant, the latter bagging a brace of counters. McLean registered for Celtic.

THE HAT TRICK

Leonard did the hat trick for Cowdenbeath against St. Johnstone.

Maple Leafs Back From Vancouver; Won One Game, Lost One

The Maple Leaf football team returned to Victoria Sunday morning after playing two exhibition games in Vancouver, in which they broke even, winning one game and losing the other.

The results of the game were:

Good Friday—Vancouver Shamrocks 5, Victoria Maple Leafs 2.

Saturday—Sunnysides 0, Victoria Maple Leafs 3.

The boys were treated very well, and gave a fine display of football. A large crowd of fans witnessed each game.

The Maple Leafs were as follows: J. Baxter, E. Magee, H. Pearse, J. Scoular, E. Gaiger, T. Drysdale, R. McInnes, W. Curnow, L. Williams, L. Winter, L. Peters. Also John Scoular, secretary, and H. Wetherell, manager.

YOU Swap Us Your Used Piano

We Swap You a New Kolster Electric

Just think it over! That idle piano can be replaced by a wonderful, throbbing, lifelike entertainer bringing music from near and far. Hear the organ—the orchestra—the voice—the violin, etc.—and just as though they were right at your own fireside.

See KENT'S

641 Yates Street

B.C. Golf Championships To Be Staged Next Year At Lovely Colwood Club

T. S. McPherson of Colwood Elected President of B.C. Golf Association, and A. V. Price Re-elected Secretary-treasurer; Venue of Women's Championship Not Determined

Vancouver, April 9.—Colwood Golf and Country Club, Victoria, was awarded the 1929 British Columbia amateur golf championships at a meeting of the British Columbia Golf Association, which organization met in annual session at Marine Drive offices yesterday afternoon. Vancouver Golf and Country Club was named for the 1930 event.

T. S. McPherson, of Colwood, was elected president. The other officers were appointed as follows: Vice-president, K. A. McLennan, Vancouver Golf and Country Club; directors, D. S. Montgomery, Jericho Golf Club; A. T. Goward, Victoria Golf Club; S. J. Halls, Uplands Golf Club; Know Walkem, Shaughnessy Golf Club; G. T. Cunningham, Point Grey Golf Club; MacKenzie Bowell, Marine Drive Golf Club; Dr. P. E. Margetson, Nanaimo Golf Club; J. A. Sayward, Colwood Golf Club; Dr. G. F. Strong, Quilchena Golf Club; A. V. Price, secretary-treasurer, was re-elected to office.

The venue of the women's tournament for next year was not decided on, but will be at one of the Victoria clubs. There was a suggestion that it be held at a later date than the men's event, but nothing definite was decided on in this connection.

F. A. McDiarmid, honorary president of the Marine Drive Club, officiated at a banquet tendered to the officials and delegates to the British Columbia association by the Marine Drive Club yesterday.

Arne Souminen Strains Tendon and Is Forced Out of Pyle's Marathon

Detroit Runner Had Led Field Since Newton Dropped Out; Andy Payne, of Claremore, Is Now Leader in Elapsed Time; Phil Granville of Ontario Moves Into Fourth Position; Runners Now Passing Through Oklahoma

Lexola, Okla., April 9.—With Arne Souminen, of Detroit, forced out of the Los Angeles to New York marathon, Andy Payne, of Claremore, to-day led the field of eighty-nine in elapsed time for the first lap in his home state. Souminen, who had held the lead ever since Art Newton, the Englishman, dropped out, was forced to quit yesterday when he developed a strained tendon on the thirty-five-mile trek from McLean, Texas. He failed to respond to treatment and was brought in by a patrol wagon after an unsuccessful attempt to complete the jaunt here.

Payne covered the distance from McLean in 5.15.40 giving him an elapsed time of 221.29.47 for the 1,303.4 miles. Peter Gavuzzi, Southampton, Eng., who followed Payne into the control station here in 5.30.41 ranks second in elapsed time with 224.04.20.

A thirty-six-mile jaunt to Sayre, Oklahoma, was the programme to-day.

The leaders in elapsed time:

Andrew Payne, Claremore, Okla., 221.29.40.

Peter Gavuzzi, Southampton, Eng., 224.04.20.

John Salo, Passaic, N.J., 242.18.14.

Phil Granville of Hamilton, Ont., 246.11.35.

Ed. Gardner, Seattle, 256.15.35.

Ollie Wantinen, New York, 257.19.30.

William Kerr, Minneapolis, 257.59.37.

John Cronick, Saskatoon, 258.14, flat.

Mike Joyce, Cleveland, 262.56.49.

Louis Perrela, Albany, N.Y., 263.06.10.

Harry Rea, Long Beach Cal., 274.17.22.

Harry Abramowitz of New York, 276.07.05.

Hoppe and Layton Tied For First Place In Billiard Contest

Chicago, April 9.—Earl Lookabaugh of Chicago defeated the veteran Charles Weston of Pittsburgh, 50 to 35 in yesterday's round of the national three-cushion billiard tournament. The match went sixty-four innings. Lookabaugh's high run was four and Weston's three.

Willie Hoppe of New York went into a tie for first place with John Layton of St. Louis by defeating Art Thurnbald of Chicago, 50 to 33 in sixty innings. Hoppe's high run was six and Thurnbald's four. Layton and Hoppe have won four games each, losing none.

Local High School Team Beaten 29-18 In Vancouver Game

Vancouver, April 9—King Edward School, Vancouver, defeated Victoria High School basketball team here last night, 29 to 18, in the Thompson Cup final.

Chile Takes Lead Over Spanish Stars In Davis Cup Play

Barcelona, April 9.—Chile took the lead in the Davis Cup tennis matches with Spain here yesterday by a victory in the doubles play, giving the invading contingent an advantage of two to one. Honors having been divided in the singles yesterday.

NASH

Headquarters for better USED CARS

Large selection of *reconditioned* NASH models now on display

The one place to come for a used car which you can be sure of and proud of is your Nash dealer.

Our Reconditioned Nash cars are the cream of the used car market. First, because they are built more carefully in the beginning, and second, because we carefully test them and recondition them, to be certain they are right.

Expert Nash mechanics put their stamp of approval on every *Reconditioned* Nash before you drive it.

Another assurance that backs these Nash cars is the fact that their owners found them so satisfactory that they bought "another Nash."

You'll find these Reconditioned Nash cars closely priced for rapid clearance—lower in fact than ordinary used cars sold without reconditioning and without the backing of a nation-wide service organization.

Come in, see the cars, and find out what easy terms we can offer you on any one you select.

Nash Reconditioned Cars Lead the World in Used Car Value

BEGG MOTOR CO. LTD.

Corner Quadra and Yates Streets. Phone 2058

(7700)

COLISEUM THEATRE

Pola Negri in the Paramount Picture, "The Secret Hour"

TRIPLE HEADLINE EASTER PROGRAMME

Double Feature Offering and High-class Stage Presentations

On The Screen

POLA NEGRI

IN

"The Secret Hour"

Supported by Jean Hersholt

Love at Last—In One Glorious Secret Hour

ADDED FEATURE

CLARA BOW and BILLIE DOVE in "KID BOOTS"

Supported by Eddie Cantor — Himself

STAGE PRESENTATIONS

Near Sisters In Dance Hits | Marco Duo Novelty and Classical Singing | Buster Brown And His Banjo The Laugh Man

PARAMOUNT NEWS CLASSIC

COLISEUM CONCERT ORCHESTRA

W. GASKILL, Director

Matinees: Monday, Wednesday and Saturday

Guest Matinee: Wednesday—Ladies, 2 for 1

Gift Nights: To-day and Thursday

NIGHTS	POPULAR PRICES	MATINEES
Main Floor . . 35c	CHILDREN 5¢ Any Time	Main Floor . . . 25c
1st Balcony . . 25c		1st Balcony . . . 15c
2nd Balcony . . . 15c		2nd Balcony . . . 15c

LOOK WHO'S HERE

STARTS MONDAY MATINEE — ALL WEEK

ALSO

LARRY SEMON IN "A SIMPLE SAP"

Fox Canadian News

PLAYHOUSE

Rebate Night Tuesday $25 Rebated

Charlie Chaplin's Latest, "The Circus," Is Feature At Dominion This Week

Pioneer Laugh King of Silver Screen Extends Himself Under the Big Tent in All-star Production

The big tent used in Charlie Chaplin's "The Circus," at the Dominion Theatre to-day, is of a cosmopolitan character, and necessarily the action that transpires inside it does not confine itself to any stated period. The circus is one of the old style horse-drawn variety, traveling from town to town, within such distance as to allow a couple of performances daily and a removal at night to the next stand, without resorting to any journeys by rail.

After the evening performance, the top is dropped, the poles are lowered, the canvas is rolled, and the V's and brackets which constituted the seats are packed into the allotted wagons and on they go on the open road to the next stop. The proprietor and some of the principal performers sleep and eat in carriages or "living wagons" which accompany the show, but the others are content to lodge in small inns always adjacent to the show grounds—some eating in cook-tents, and those who can afford it patronizing the nearby restaurants.

Alf Reeves, general manager of the Charlie Chaplin Studios, has had many experiences himself with circus life, as in his earlier days he was associated with the Lord George Sanger Circus in England, and twice appeared by royal command.

When Mr. Reeves left the circus he went into the theatrical business and in 1910 he came to this continent. As a member of the company, and playing the principal comedy character, was Charlie Chaplin—then a young actor of great promise. Now the world-famous film comedian, Charlie Chaplin, has as his general manager this same Alfred Reeves, who has been associated with Chaplin since the Karno days, and all through his film career.

Where To Go To-night

Capitol—"That's My Daddy."
Columbia—"Buttons."
Dominion—"The Circus."
Playhouse—"Flying Romeos."
Variety—"Roses of Picardy."
Coliseum—Vaudeville.
Royal Victoria—"Mr. What's His Name."
Crystal Garden—Dancing and Swimming.

"Flying Romeos" Aviation Skit At Playhouse

First National Comedy Provides Many Laughs

There's not a reason in the world why "Flying Romeos," the First National comedy at the Playhouse Theatre to-day, shouldn't be regarded as one of the funniest pictures of the year, according to the management.

Based on an unusually clever and original idea, the picture has a background of humor as its basis.

George Sidney and Charlie Murray, comedians of first rank, are featured in it.

Mervyn LeRoy, comedy constructor, scenarist and director of repute, directed the picture, and E. M. Asher, who has turned out more feature hits than any other producer, was back of its making. In addition, the story was written by John McDermott and Tim Whelan.

Seymour Hicks Opens To-day at Royal With Excellent Support

Famous English Comedian Here in First Canadian Tour of West, Starting "Mr. What's His Name" To-night

That the English comedian, Seymour Hicks, who will appear in "Mr. What's His Name" at the Royal Victoria Theatre to-night, can give some interesting accounts of stage people is proven by stories picked up from his book, "Chestnuts Re-roasted." The following is one told against himself:

"It was to me a literary celebrity once said, 'Seymour, whenever I see you act, I always feel that they ought to put on the play bills where you appear, 'pores open at nine'—instead of doors.' I believe I did perspire somewhat freely even in quiet scenes in the days of my youth. But this wasn't as bad as the remark of a stranger who stopped me in the street, and, at the query, 'Have you ever seen me act?' looked at me, and said, 'No, and I've paid often.'"

Among a little collection of stories referring to the everlasting "excuse" in the volume "Chestnuts Re-roasted," the following is one of the best:

"And talking of excuses, those of show girls in musical comedy for their absence from a night's performance are varied and illuminating. I remember once saying to some ox-eyed beauty with peroxide hair, who had stayed off one evening without permission and who I knew had gone to a dinner and the opera, 'May I ask what you mean by not being here last night?' Her gentle answer was, 'I'm very sorry, dear, but I had typhoid fever!'"

Here is another true funny tale:

"It was Gilbert who, on being asked by a friend for an opinion on the first night of a Drury Lane drama, said: 'Oh, there are only two good lines in it, and they're not good enough to run an engine on. And as for the leading female part, the worst that can be said of it is that it's exactly like the lady who played it.'"

More than thirty-seven different tire sizes are manufactured, although eighty per cent of sales are confined to five sizes.

TOWN MARSHAL WAS MURDERED

Cincinnati, Ohio, April 9.—Unaware a band of masked men was robbing the place, Peter Dumele, fifty, town marshal of north College Hill, a suburb of this city, stepped into the village poolroom and restaurant early yesterday and was shot and killed when he refused to take his place with twenty others who had been lined up against the wall.

Flanders Is Film Setting For Romance

Variety Theatre Offers "Roses of Picardy" With An Able Cast

Madeleine is mistress of the Spanish Farm, a typical Flemish stronghold dating back to the time when Flanders was the cockpit of Europe. Even as the implacable spirit of that borderland so often fought over yet never really conquered, is Madeleine, competent, self-assured, forgetting and forgiving nothing.

Madeleine loved Georges D'Archeville, the gay, careless son of the seigneur of the little town of Honhebecq.

Then came the war and he, magnificent in his cuirassier's uniform, left for the war. Months passed by and brought no word from him. Later a battalion of troops were billeted at the Spanish Farm, and she besought the liason officer, Lieut. Skene, to find out where her lover's regiment was.

Skene was piqued with the pertinacity of Madeleine, the dour way in which she demanded compensation for damage done by his men, but he did not fall in love with her. A few days later he and his platoon went up to the line in readiness for a night attack, a nightmare of mud and murder from which he emerged unscathed, but with every nerve jangling. Back at the Spanish Farm terror took possession of him. He dreaded the return to the line. Meeting Madeleine he cried in self-pity, "Comfort me a little, before I go back to die!" And Madeleine, touched by pity for the shell-shocked officer, took him in, caressing him like a mother with a child, easing her aching heart by giving him the comfort he craved.

This is a portion of the story of "Roses of Picardy," a story of the reaction of two men and a woman to the war. It opens up a problem that will intrigue theatre-goers at the Variety all week.

Welsh Society Names Officers

Victoria Welsh Society holds its monthly meeting at Harmony Hall on Friday night, Vice-president D. Evans in the chair. The secretary gave a financial statement of the past year, which showed that the society enjoyed a very successful term. The following were elected for officers and members of the executive for the coming year: President, R. Thomas (re-elected); first vice-president, D. Evans (re-elected); second vice-president, Miss M. Hall (re-elected); secretary-treasurer, R. E. Williams (re-elected); recording secretary, Miss Ida Thomas; executive committee, Mrs. W. E. Williams, J. C. Williams, J. Jones, James (Marigold P.O.) and W. Gardner, f[illegible] three named being re-elected. Mr[illegible]nwen Mason was elected unanin[illegible]y for pianist; sick committee, Mrs. Gurney, Mrs. W. Jones and D. Thomas.

The programme of the evening was as follows: Solo, Mrs. Hobden; harmonica selection, R. T. Williams; recitation, Master David Evans; pianoforte solo, Miss Gladys Kinsey; quartette, Mrs. J. C. Williams, Mrs. J. Jones, J. C. Williams and J. Jones; Welsh recitation, R. S. Williams; pianoforte solo, Miss Jessie Jones; solo, Mrs. J. C. Williams; duet, Misses Edith and Lillian Williams; solo, Mrs. W. Jones; recitation, D. Evans; accompanist of the evening, Mrs. Mason. The Welsh national anthem and God Save the King brought the meeting to a close, after which refreshments was served by Mrs. R. T. Williams and others.

COLISEUM THEATRE

Gift Night To-night

Win a Diamond Ring

AT CAPITOL THIS WEEK

Scene from "THAT'S MY DADDY" Starring REGINALD DENNY at UNIVERSAL-DENNY SPECIAL

ROYAL ONE WEEK ONLY

COMMENCING TO-NIGHT, APRIL 9

Matinees—Wednesdays and Saturdays, 2.30 and 8.30

First visit to Canada of England's Ambassadors of fun

SEYMOUR HICKS And ELLALINE TERRISS

With entire London cast & Productions

In Three Big Laughing Bills

MONDAY AND TUESDAY NIGHTS AND WEDNESDAY MATINEE

"Mr. What's His Name"

"Seymour Hicks is in a class by himself."—Winnipeg Free Press

WEDNESDAY AND THURSDAY NIGHTS

"Sleeping Partners" and "Scrooge"

A snappy comedy from the French of Sacha Guitry and a dramatization of Dickens's "A Christmas Carol," on the one bill.

FRIDAY AND SATURDAY—SATURDAY MATINEE

"The Man in Dress Clothes"

"No play has created more laughter here in a long, long time."—S. Morgan-Powell, in Montreal Star.

BOX OFFICE NOW OPEN

PRICES—Night, Lower Floor, $2.65, $2.10, $1.60; Balcony, $1.60, $1.05, 80c and 55c. Prices—Matinee, $2.10, $1.60; Balcony, $1.05, 80c and 55c

Enclose Remittance With Self-addressed Stamped Envelope for Return of Tickets

This Week—Starting To-day

PRICES:
Matinees, 2 till 5—Adults, 35¢; Children, 15¢
Evenings, 5 till 11—Adults, 50¢; Children, 25¢

Everybody Is Going to See

The Circus

He's Back Again in the Biggest Show on Mirth

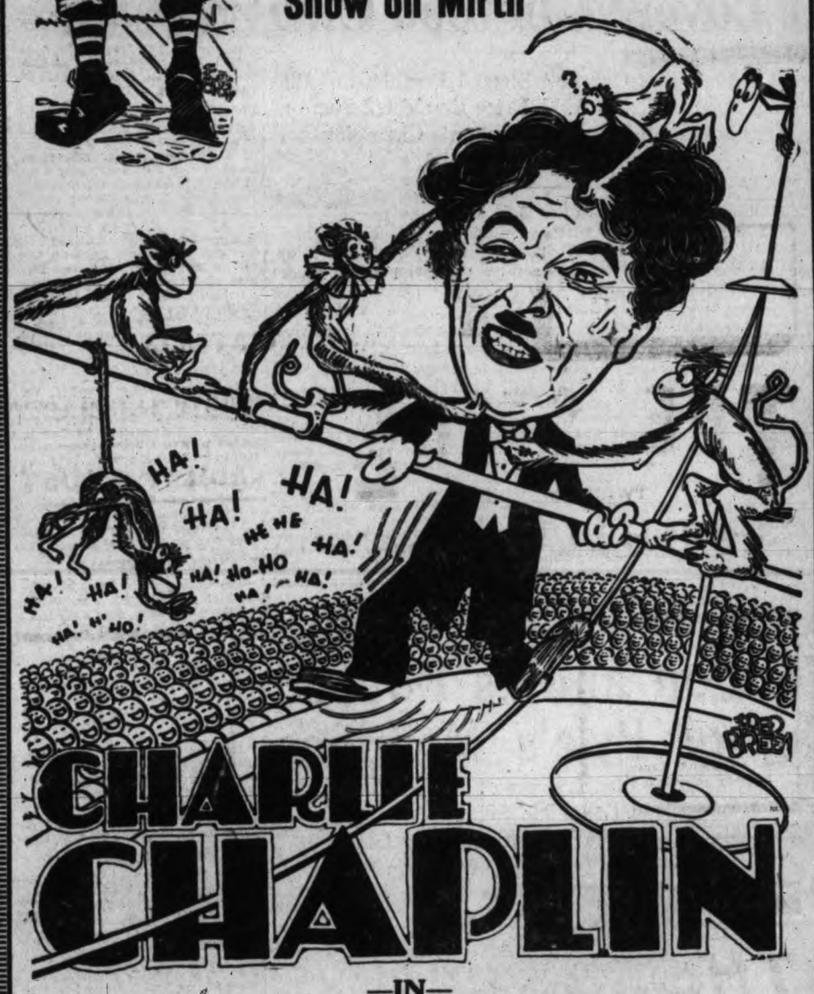

CHARLIE CHAPLIN

—IN—

"The Circus"

Worth Waiting for!

That's what you're going to say when you see "The Circus"! Comics may come and comics may go—but there's only one Charlie!

Imagine—just imagine—Chaplin as a tight-rope walker in a small town circus! Imagine—just imagine—Charlie in a den of wild lions! Daniel had nothing on Chaplin!

See "The Circus"! It's Charlie at His Funniest

ADDED ATTRACTIONS

Our Gang Comedy— "RAINY DAYS"

"THE CONQUEST OF THE FOREST" The Scenic Beautiful—one of the "See Canada First" Series

DOMINION

IT'S HIS BEST YET!

JACKIE COOGAN in BUTTONS

THE KID HIMSELF IN A STIRRING SEA-STORY OF TO-DAY!

COMEDY—NEWS—FOX VARIETY

To-night—MARKET NIGHT

COLUMBIA

COMING THURSDAY — "13th HOUR"

"That's My Daddy" Is Hilarious Vehicle For Reginald Denny

An Innocent Untruth Starts a Chain of Misunderstandings With Laughable Results in Film Now at Capitol

White lies have caused lots of grief in actual life, but they cause lots of joy in Universal's new Reginald Denny comedy, "That's My Daddy," which is now being screened at the Capitol Theatre.

This very gay comedy of situations starts with a white lie told by a little five-year-old girl. Denny tells another lie to save her from a spanking, and has to punge himself into an inextricable maze of prevarication to cover up his original innocent fib.

This creates many laughable situations, highly amusing to the audience.

However, one of the secrets of comedy is to have the hero bring about the situations in which he finds himself through his own misguided actions.

"Anyway," said Denny after seeing a preview of the rollicking farce, "I'll never tell one in my private life after this horrible example. Yet I think that 'That's My Daddy' is the best farce I have made. I enjoyed making it more than any recent production."

"That's My Daddy" was directed by Fred Newmeyer, with a supporting cast including Barbara Kent, Lillian Rich, Tom O'Brien, Jane La Verne, Mathilde Brundage, Wilson Benge, Armand Kaliz, Charles Coleman and Art Currier. Denny wrote the story himself.

The stage attractions at the Capitol this week are exceptionally good. They include three of Fanchon and Marco's celebrated acts. The first introduces Leo Lee, the famous vagabond tenor, in song selections; the second offers Barnett and Clark in a novelty dance revue, and the third presents an act that is extremely unique and entertaining, in the form of Frank and Ayres, two sensational roller skaters. These two artists can be relied upon to offer a presentation that will outclass anything ever seen on the Capitol stage. Harold Bechtel, the singing master of ceremonies, will complete this big holiday programme of vaudeville, which will appear three times on Easter Monday and twice daily thereafter.

EXTENSIVE CITY

With the addition of 269 miles to the main thoroughfares of Los Angeles, at an expense of $10,000,000, the city now has 6,100 streets for motorists to travtl. They would extend nearly 4,448 miles if stretched out.

Woof! Woof!

Nitt: I'm wedded to my art.
Witt: Well, it ought to divorce you for cruelty.

Why Jeanne Eagles Quit "Her Cardboard Lover"

That's what the council of the Actors' Equity Association intends to ascertain at its forthcoming hearing of the charges brought against the former star of "Rain" by Charles Frohman and A. H. Woods. They say she walked out on the show in St. Louis without justification. Jeanne, in charming pose above, says they failed to provide her with an understudy.

All This Week | VARIETY

Lest we forget—

England has not or ever will produce a finer or more wonderful picture

ROSES of PICARDY

A Film to See Not Only Once—But Many Times, and to Think and Dream Over!
The Best War Film Yet Made!

Matinee 25c Evening 35c Children 10c All Day

VARIETY THEATRE ORCHESTRA NEWS COMEDY

Good Vaudeville Again Features Coliseum Bill

A high-class vaudeville programme is offered at the Coliseum this week: opening the bill are the Near Sisters, in a comedy dance act. Next on the bill is Buster Brown, the laugh man, with his old banjo in a blackface act that is entirely different. Closing the bill is the headline act, the Marco Duo, singing novelty and classical songs, that are a treat. On the screen are two splendid features.

Just As Good

Movie Star: I can never marry you, Joe, but—
He: But what?
Movie Star: If you'll come around at the studio to-morrow I'll introduce you to my double.

Jackie Coogan At Columbia In Role of Daring

"Buttons" Shows Boy Star Grown to Youthful Proportion

Jackie Coogan is now an adventurer on the high seas.

This is the latest role of the screen's most famous child—or perhaps one can't just call him a child any more—as he plays a "near grown up" role in his newest Metro-Goldwyn-Mayer picture, now playing at the Columbia Theatre.

Jackie is a page or bellboy on a great transatlantic liner, in a remarkable combination of adventure, thrills and a very human heart interest story running through it. Staged in a spectacular manner, it is perhaps the most pretentious offering Jackie has given the screen in some time.

And, more than that, it gives Jackie a chance to show his acting ability to the utmost.

As a boy, on the threshold of a career in the merchant marine, worshipping his ship and the captain with an adulation hard to describe, but always seen in the service, he has a truly remarkable role. The thrilling wreck, the rescue at sea, and other details of the play, blended with a deal of comedy, all surround a gripping heart-interest story that is the central theme of the big picture.

George Hill, who directed "The Callahans and the Murphys" and "Tell It to the Marines," directed the new production from his own original story.

EXPEDITION TO MEXICO

New York, April 9.—The secrets of prehistoric Mexican civilization are to be sought out this Summer by two young New Yorkers and a Mexican in a forty-foot sailboat, but the seekers will not know whether they have found anything of value until after they get back. They are Harry Block, who is conected with a publishing house, his brother Louis, who is a painter, and Miguel Covarrubias, a Mexican painter. They are not archaeologists and so will merely describe, in word and picture, what they see, and on their return submit the results to professional archaeologists said to be sponsoring the trip, for decision on their worth.

In the sailboat, now being fitted with an auxiliary engine at Portland, Me., the trio will attempt to reach the headwaters of rivers in Yucatan and along the southwest coast of Mexico from Oaxaca to the Guatemalan frontier.

Blow It Louder

Angel Gabriel (peevishly)—I've been blowing my horn for about an hour and nobody has paid any attention to it. What's the matter down there on earth?

Angel Michael—Don't you know, you poor asp—they've started deliveries on the new Ford!

Victoria's Greatest Entertainment

Capitol Theatre

THIS WEEK

Usual Prices

PRICES:
Matinee ..... 25¢
Evening ..... 35¢
Children ..... 10¢
(All Day)

VAUDEVILLE
AND SUPERB PICTURES
AT POPULAR PRICES

THE STAGE
TWICE TO-NIGHT

FANCHON AND MARCO PRESENT TO YOU

3—HIGH-CLASS VAUDEVILLE ACTS—3

(A) Song Specialty
Presenting
LEO LEE
The Vagabond Tenor In Song Selections

(B) Novelty Presentation
FRANK AND AYRES
The Famous Roller Skating Performers Offer a Sensational Vaudeville Specialty That Is Different—Unique and Novel!

(C) Dance Novelty
BARNETT and CLARK
America's Premier Danse Artists

HAROLD BECHTEL THE SINGING M.C.

AL. PRESCOTT AND HIS CONCERT ORCHESTRA

THE SCREEN! NOTHING but laughs as Denny tries to explain to his bride-to-be why a little six-year-old girl calls him Daddy. An honest-to-whoozis rickety-knockout speedy Denny farce with thrills, guffaws and now and then a tear!

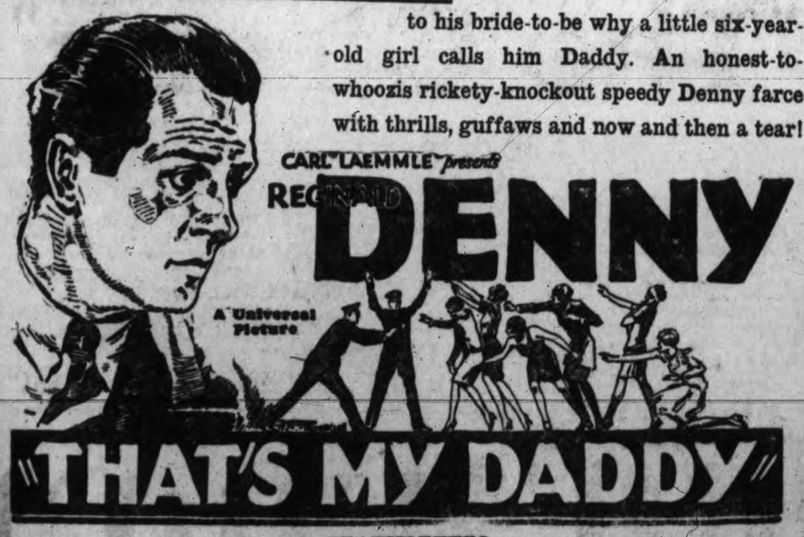

CAPITOL NEWS REVIEW

FEATURETTES
COMEDY CREATION
"The Love Shy"
Michelin at the Console

CAPITOL MAGAZINE

Pola Negri Stars In "Secret Hour" Now at Coliseum

When it comes to love-making on the screen—fervent, feminine love-making—few, if any, can compare with fiery Pola Negi. From the most austere critics to the veriest initiate, none will disput this.

She proved it long ago in "Passion" and "Gypsy Blood," which she made abroad. Pola has doubly proved it on American shores with her stirring love characterizations in "Hotel Imperial," "The Woman On Trial" and "Barbed Wire."

Now the celebrated star is coming to the screen with a story that is wholly and soulfully a love theme, swift-moving, dramatic, and finely human.

Called "The Secret Hour' it was written and directd by Rowland V. Lee who directed Miss Negri in her senational success "Barbed Wire."

"The Secret Hour" is showing at the Coliseum this week.

Ganges

Ganges, April 9.—The report for March for the Gulf Islands Lady Minto Hospital is as follows:

Patients carried from February, 2; patients admitted during March, 22; patients discharged during March, 18; patients remaining in hospital, 6; medical cases, 6; surgical cases, 13; obstetrical cases, 3; infants, 2. Miss Buchanan, matron.

Donations received with thanks were: Mrs. Ringwood, three jars fruit; Mrs. Le Page, four jars jam; Mrs. Moon, two jars jam; Mrs. G. Young, one jar marmalade; Mr. Drake, salmon trout; Mrs. P. James, sack potatoes; Mrs. Price, two jars fruit; G. Mouat, fish; W. M. Mouat, milk; Mr. Page, artichokes; Mrs. James, flowers, Mr. Simpson, three jars pickles; Charles Beddes, fish; Mr. Tweedhope, flowers.

An April fool's dance was given in Mahon Hall on Monday night by the "B" team of Ganges Basketball Club. Among the novelty dances was a scramble dance, where each had to find a partner by tickets, causing a lot of fun. Also a prize was given for the best couple in a prize waltz. This was won by Alfred Nichols and Miss Violet Akerman, R. Royce being the judge for this. Eaton's orchestra played for the dance.

The electric light fund of the Gulf Islands Hospital at Ganges received substantial help from the three picture and song entertainments recently held. The one at Ganges, held under the auspices of the United Church Ladies' Aid, $2; the one at Fulford, under the auspices of the Women's Institute, $17.30; the one at Pender Island, under the auspices of the United Church Young People's Society, $20. This totals $89.30, which the Ladies' Aid of Ganges is supplementing to bring the total up to $100.

Mr. and Mrs. A. P. Robertson are spending the Easter holiday in Victoria.

Most of the teachers of the various schools on Salt Spring Island have left for their respective homes for the Easter holidays

Musical Festival

Tuesday to Saturday

April 10-14

Something Doing All Day—Every Day

Competitions to be Held 9.30 a.m. and 2 p.m.

Evening Concerts, 7.45

Choral Competitions and Evening Concerts
FIRST UNITED CHURCH

Vocal Solo, Duet, Etc. Competitions
FIRST BAPTIST CHURCH

Instrumental Competitions
TEMPLE HALL

Elocution Competitions
NEW THOUGHT TEMPLE

Note That All Evening Concerts Are to be Held at the First United Church

ADMISSIONS:

All morning and afternoon sessions, children under 12, 15c; adults, 25c

Evening sessions, except Saturday, 50c; Saturday, $1.00. Reserved seats each evening, $1.00.

Membership Tickets admitting to all morning and afternoon sessions, $1.00.

See programmes on sale at music stores and Festival Office, 1623 Douglas Street, for full details, 10 cents.

Organ Recital by Dr. H. A. Fricker, Metropolitan United Church, Monday, April 16, 8 p.m. Admission 50c

PICCADILLY

WHAT an ideal name for a smoking mixture! And what an ideal tobacco for the name—

Piccadilly

IN PATENT HERMETIC TINS AT 25 CENTS

$9,000,000 FOR A CENT

For every one cent increase in the price of rubber, car owners pay $9,000,000, according to the Automobile Association.

Those old enemies, gas, acidity, pain and discomfort are soon knocked for a fare-thee-well by Seigel's Syrup. Any drug store.

(Advt.)

Victoria's Only Exclusive Piano House

Musical Festival Piano Students Should Hear

Margaret Volvay play Schumann's "Novelette" Op. 21 No. 1, also—

Clarence Adler playing Mendelssohn's "Andante" and "Rondo Capriocioso" Op. 14.

The "Ampico" makes it possible for you to feel that the great artists are playing especially for you. Do not fail to come and hear them.

Willis Pianos

LIMITED

1003 Govt. Street Phone No. 514

GREAT ENGLISH COMEDY STAR IS COMING HERE

Seymour Hicks, Sensation of London Stage, Bringing Whole Company Fresh From Great Metropolis; Ellaline Terris Is Leading Lady in Plays Which Open Here To-night

Since Seymour Hicks, the famous English light comedian, opened in Montreal three months ago, he has scored immediate and lasting successes wherever he has appeared. Sweeping across the continent like a brilliant comet of laughter, this celebrated artist comes to the Royal Victoria Theatre for a week's engagement commencing to-night, when he will make his local debut in his latest London success, "Mr. What's His Name," to which The Winnipeg Free Press pays the following tribute:

"There's the true Hicksian touch to 'Mr. What's His Name?" the play which opened last night at the Walker Theatre. It is presented by the famous English comedian, Seymour Hicks, his wife, beautiful Ellaline Terriss, and a remarkably capable cast. Seymour Hicks could not do other than present such a frolicsome and frothy French farce-comedy in a frolicsome and frothy manner, and although that were, to a Canadian viewpoint, more than a trifle risque, the audience Tuesday night, glossed over them by its laughter and applause. The French piece can be said to add zest to the show, zest without undue offence. The famous comedian can run easily the whole gamut of stage business, from the lightest of comedy to the deepest pathos. Nothing comes amiss to his genius for interpretation, his volatile temperament carrying him easily through scenes and situations where a less accomplished artist might hesitate and, hesitating, be lost. His merry features, pliable as a whip lash, serve to tell, without words, his very thoughts in the character he is essaying for the time being. One cannot call to mind any other comedian with whom to compare him, because he seems to be like no other. He is in a class by himself and has a style all his own. With the slightest gesture, movement of the body, or the wiggle of the finger, he can convey a world of meaning. He may be plunged in deepest pathos and then like a flash of lightning there comes comedy or farce in word or action and the audience, choking one moment, is prone to explode promptly into laughter. Now lovely is his wife, the charming, accomplished English lady, Ellaline Terriss. Her voice is dainty and musical as one could desire; her figure is attractive as a graceful plant, and her genius for fun as refreshing as it was in her musical comedy days. She is certainly a wonderful leading lady."

Sayward

Sayward, April 9.—The Sayward Athletic Club gave a farewell party to Miss Nancy Henry on Tuesday evening at the Community Hall. A very enjoyable time was spent, one feature being a "spot waltz." The couple standing nearest a prearranged spot at the close of the dance was Herbert Armishaw and Miss Carrie Hinder, the gentleman receiving a cake of soap as his reward, causing much merriment. Refreshments were served by the club during the evening, and music for the dances was played by Miss C. Hinder and Messrs. Motherwell and Smith.

Sincere expressions of regret were heard on all sides at the departure of Miss Henry.

Captain Fillmore returned to Sayward on the last boat after a prolonged absence.

Charles Sacht has arrived home from a visit to Vancouver, where he had been combining business with pleasure.

Miss M. I. Stewart, teacher of the Sayward (Upper Valley) School, took passage on the Ss. Cheakmus for Vancouver, on her way to Victoria, to spend the Easter vacation with her parents, who reside at Foul Bay.

Gus Reece reports having killed two cougars at the upper end of the Salmon River Valley, one of which measured nine feet in length.

The regular meeting of the Sayward local of the British Columbia Farmers' Institutes took place in the Community Hall.

Business included a report of the pruning school, held during March by R. Randall, of the Provincial Department of Agriculture, which was one of the most successful schools ever held in the district.

Acknowledgment was received from G. M. Swan, secretary pro. tem., of a communication from the institute, supporting the scheme for the formation of a Government co-operative marketing board in British Columbia.

The report of the work being done by District "A," Vancouver Island Farmers' Institutes, contained in the minutes received of the annual meeting of that body held in Victoria, was carefully gone over and favorably commented upon.

It was decided to table a request for financial assistance towards the expenses of surveying and clearing a cemetery site.

After adjournment of the meeting, the institute held a social evening and dance.

Colwood

Colwood, April 7.—Just before the closing exercises on Thursday afternoon at Colwood School the junior pupils made a presentation of a silver cake plate to their teacher, Miss Claudia Cullum, who is leaving shortly to be married. The presentation was made by wee Doris Peatt, while Ina Brown, in a few well chosen words, conveyed the best wishes of the pupils. The principal of the school, Miss G. Hawkeswood, gave a gift of hand-embroidered linen.

Mrs. Hawkeswood of Calgary is spending the Easter vacation with her daughter, Miss G. Hawkeswood.

H. F. Meadows of Prince Albert is visiting his family in Colwood.

The Easter Sunday services at St. John's Church, Colwood, will be as follows: Holy communion at 9 a.m., and at 7 o'clock a full choral evensong.

Luxton

Luxton, April 7.—The April meeting of the Luxton and Happy Valley Women's Institute was held at the home of Mrs. Jack Betts, with a fair attendance, also one visitor, Miss Larson, public health student, from the University of British Columbia.

Considerable correspondence and business was presented by the secretary. A resolution from the Colwood Women's Institute with regard to a suitable remembrance of a national character in honor of the founder of the first women's institute, Mrs. A. Hoosless, was unanimously carried.

Mrs. Stuart Hutchison was appointed delegate to the Island District Conference, to be held in Duncan, May 15 and 16.

The secretary was instructed to write the Hon. W. H. Sutherland, Minister of Public Works, and call his attention to the numerous dangerous curves on the Happy Valley Road with a view to having them corrected.

At the conclusion of all business, the fancy and artistic decoration of a cake was ably demonstrated by Mrs. John Goodall of Colwood. A vote of thanks was passed to Mrs. Goodall.

The tea hostesses for the afternoon were Mesdames Caton and Betts.

Mr. and Mrs. Lex Fraser were recent visitors of Mr. and Mrs. John Trace Sr.

Mr. and Mrs. R. Livingstone of Victoria spent the Easter holidays with Mrs. Mary Cooper, the latter's mother.

Mrs. Alfred Hobbs and children are spending the Easter vacation in Victoria.

Mr. and Mrs. Duncan of Victoria were recent visitors of Mrs. J. McLeod.

There was considerable activity at many of the Summer homes on Glen Lake over the Easter week-end. Mr. and Mrs. Carl Stocker, Mr. and Mrs. Billy Moore and Mr. and Mrs. John Trace Jr. were visitors at their cottages.

"Stagger Inn" was the scene of an enjoyable party in honor of Mrs. E. T. Brindley's birthday. Those present were Mr. and Mrs. E. T. Brindley, Mr. and Mrs. Ira Smith and Miss Hilda Brindley.

Jack Betts, R.N., has been spending a week in Luxton.

EVERY MILE HAS ONE

There's a gasoline station to every mile and eight-tenths of improved highway and a gasoline pump for every miles in this country. For 575,000 miles of omproved road, there are 317,000 retail gas stations adn 604,000 pumps.

READY FOR ACTION!

"A boiled shirt and a borrowed suit of dress clothes and the resistless Hoople personality, and I shall be the hit of the season, the life of the party.

"The question is, where can I get that suit?

"But suit or no suit, I must attend."

Friday, April 13

never scared a

HOOPLE!

That's the date of the

Press Club's Blossom-time BALL

At The Empress Hotel

Hudson's Bay Company.

INCORPORATED 2ND MAY 1670.

Other Stores at Winnipeg, Yorkton, Saskatoon, Edmonton, Calgary, Lethbridge, Nelson, Vernon, Kamloops and Vancouver

Women's and Misses' Sports Apparel

Distinctive, Stylish, Reasonably Priced

A vivid, colorful display of Sports Outfits, fascinatingly styled and in all the new effects. Two-piece creations with smart sweaters and pleated skirts and the favorite one-piece mode with novelty collar details. A wonderful selection at exceptionally low prices.

Balbriggan Sports Frocks

Attractive styles fashioned from plain and novelty balbriggan in one and two-piece effects. Long bodice with pleated skirts, coat styles, with self or contrasting skirts. Some feature the new horizontal stripes. Scarf necks and turn-over collars. Shown in shades of trublu, rose, gooseberry, sand, cheeks and stripes; sizes 16 to 20. Price $13.95

Imported Knitted and Jersey Pullover Suits

Knitted Suits in pullover styles with square neck and turn-over collars; also fine balbriggan two-piece models with novelty leather collars, pipings and embroidery. In plain colors and fancy stripes. Skirts have grouped pleats; sizes 16 to 42. Price $19.95

New Sports Frocks, Parisian and Others

This excellent assortment of Sports Frocks includes many models imported from Paris. One and two-piece styles. Fashioned from balbriggan, silk and wool mixtures, novelty wool crepes and fine wool knit. The many new forms of trimming include horizontal stripes, cut leather on collar and cuffs, ornamental pockets and novelty belts. Skirts with front and side pleats; sizes 16 to 42. Price $16.50

Distinctively Styled and Newly Designed Sports Frocks

Lovely frocks made from fine balbriggan; some with silk pleated skirts in two and three-piece styles. Smart stripes and plain shades combined with contrasting colors. New collars and collarless models with coatee effects, novelty pullovers and skirts showing many new forms of pleating; sizes 16 to 38. Price $35.00

—Second Floor, H.B.C.

Stylish New Hosiery for Sports and Street Wear

New Silk and Wool Hose at $1.75 a Pair
Morley's Famous Hose of quality for Spring wear. Featuring the fancy lace clox and comfortable hemmed tops. Snug-fitting ankle and nicely shaped leg. The new Spring shades include sunburn, cinnamon, sombrero, nutmeg and almond; also black mixed with white; sizes 8½ to 10. Per pair $1.75

Jaeger Novelty Hose at $2.25
British-made and all-pure-wool. Shown in soft pastel shades and neat two-tone diamond patterns. In the newest color combinations; sizes 8½ to 10. Price, per pair $2.25

Art Silk and Wool Hose for $1.25 a Pair
Art Silk and Wool Hose of a popular English manufacture. Full choice of interesting new Spring colors, including oak apple, coating, cloud grey, almond and others; sizes 8½ to 10. This hose is specially priced at, per pair $1.25

Morley's Sports Hose at $3.00 a Pair
Smart combination checks and novelty designs in a splendid wearing wool hose, combined with a small percentage of cotton; all sizes. Per pair $3.00

—Main Floor, H.B.C.

Smart New Lines in Women's Golf Oxfords

These shoes combine smart style with all the comfort features essential to perfect fitting. They are made with solid rubber spike soles and heels, and are shown in a variety of smart combination leathers, such as rose blush calf with honey beige strappings. Are of the newest styles in the thong pattern. Price

8.00

Others at $7.00, $8.50 and at $9.75

Tuesday Is Baby Day

Just as Nature provides soft, fluffy wrappings for the tender Spring flowers and foliage buds, so will mother provide soft, woolly wrappings for baby, so that he too may be given cosy care as he takes his sun-bath or spends long hours on the veranda, or in the park. Our Infants' Wear Department is completely equipped to take care of every need.

Knitted Wool Coats
Knitted from soft botany yarns yarns in coat style with high collars and fitted cuffs. So cute for little tots of one to three years. Shown in white and in colors of sky, pink and honeydew. Price $2.95

Dainty Hand-crocheted Jackets
All-wool and silk and wool jackets with contrasting trimmings in white, pink and sky. Prices, 98¢ and $1.50

Shawls for Baby
Full size, good weight, honeycomb Botany wool Shawls with fringe; also in fancy weave in silk and wool with border. These shawls were specially imported and are specially priced for Baby Day at $2.98

Silk Crocheted Bonnets
White Silk Crocheted Bonnets with silk lining and satin ribbon ties. Price .. $1.75

Infants' Strap Slippers
Black Patent and White Kid Strap Slippers with soft soles; sizes 1 to 4. Price ... $1.00

Chilprufe Body Bands
A great protection to baby. 3 months to 1½ years. Price $1.50

Flannelette Barricoats
Made from best quality English flannelette. Price, 50¢

Flannel Barricoats
Imported Wool Flannelette Barricoats with bound edge. Price $1.25

Infants' Rubber Pants
Rubber pants in white, pink and natural; medium and large Dependable quality pure gum rubber. Price, per pair .. 39¢

Fullsize Rubber Sheets
Extra heavy quality pure gum rubber crib sheets. Price, each at $1.35

Sale of Infants' Shortening Frocks
Mothers who are out shopping on our Baby Day in preparation for the great adventure of "shortening" will discover real treasure trove in these dainty nainsook frocks with the sweet little lace trimmings and Swiss embroidery. There are several styles in this special grouping. Prices, on Tuesday $1.95

—Second Floor, H.B.C.

Special Sale of Toilet Soaps

Items advertised for Monday's selling will be available Tuesday and Wednesday, with the following additions—

Vinolia Boracic and Cold Cream Soap, 20c value at 6 for .. 87¢
Giant Size Bath Tablet, 20c size, 3 for ..... 39¢
Jergen's Bath Soap, large size, 2 for ..... 21¢
Germicide Soap ..... 19¢
4711 Eau de Cologne Soap .. 29¢
Atkinson's Toilet Soap, 50c tablets at 3 for $1.27
Gibb's Bath Tablets ..... 23¢
Gibb's Super Fatted Toilet Soap, bath size ..... 29¢
Pears' Soap, 20c size, 2 for 29¢
Old English Lavender Soap, 6 tablets ..... 44¢
Vinolia Palm and Olive Soap, 6 for ..... 43¢
Bath Soap and Bath Crystals, special package $1.33
French Castile, 1-lb. bars .. 18¢
French Castile Tablets, large size at ..... 08¢
Lux Toilet Soap, 6 for ..... 46¢

—Drugs.

—Main Floor, H.B.C.

Bedding Week

Emphasizing Exceptional Value and Extensive Stock of Beds and Bedding

Bed, Spring and Mattress at $21.75
Featuring a Full-sized Continuous Post Steel Bed in walnut finish complete with a durable wire Spring and an all-felt Mattress. Complete at $21.75
Or $2.50 down, balance monthly.

Bed, Spring and Mattress at $27.95
Walnut Finish Two-inch Continuous Post Steel Bed in full size. Has very comfortable all-steel spring and special felted cotton mattress with roll edge and covered in attractive art ticking. Complete at $27.95
Or $3.00 down, balance monthly.

Bed, Spring and Mattress at $47.50
Walnut Finish Continuous Post Steel Bed with wide centre panel in cane effect. Complete with Simmons Slumber King Spring and a genuine Ostermoor mattress. A splendid bed. Complete at, $47.50
Or $4.75 down, balance monthly.

Beds

Continuous Post Steel Beds
In walnut finish of full two-inch tubing with heavy straight fillers neatly designed and strongly made. Full size. Price, each $8.50

Cane Panel Beds
Of continuous post design in walnut finish with wide centre panel in cane effect. A very popular type for full size only, each, $11.50

Simmons Wide Panel Bed
Of two-inch round tubing in rich walnut finish with extra wide centre panel in the new forest grain finish and decorated centre. Price, each $16.75

Simmons Chateau Bed
A Beautifully-designed Bed in the new graceful tubing with wide centre panel and cold drawn fillers. Finished in shaded walnut. Price, each $25.00

Springs

Wire Bed Springs
On strong selected wood frames with double woven webs and steel band supports. All sizes. Price, each, $4.75

All-steel Coil Springs
Strongly constructed with 90 oil-tempered coils and well-laced tops. Price, each $8.50

Simmons "Simcoe" Coil Springs
With 120 oil-tempered coils, firmly attached to base and laced at top with cross helical springs. This method makes a wonderfully soft and pliable spring. A guarantee of comfort. Price, each $13.50

Slumber King Spring
Made and guaranteed by Simmons. With all-steel frame and web of galvanized steel bands attached to frame by strong and flexible helicals. A clean, noiseless and comfortable spring. Price, each $12.00

Mattresses

H.B.C. Imperial Mattress
Of pure white felted cotton which will not lump or become hard. Stitched rolled edge and covered in attractive twill art tickings. Price, each $13.75

"Seal of Quality" Mattress
A Good-weight Mattress of superior quality white cotton felt. Covered in the best grade art tickings of very attractive pattern and color. Price, each $16.75

All-felt Mattresses
Built in layers of new and sanitary felt and covered in attractive art ticking. All sizes. Each $8.50

"Getmorest" Mattress
A Locally-made Mattress of the finest quality, containing fully 50 lbs. of best grade carded cotton felt, covered in heavy art ticking with stitched empire edge. One of the best values on the market to-day and fully guaranteed. Price, each $22.50

—Fourth Floor, H.B.C.

For Spring House Cleaning

Five-string Corn Brooms. Full stock with polished handles. Price, each ..... 49¢
Brush Brooms with bass centre, fibre edges and protected ends, each $1.25
Ceiling or Wall Mops, all-wool on twisted wire frames. Price, each $1.50
Self-wringing Mops, complete with cloth. Price, each ..... 75¢
Crank Mops, complete with cloth. Price, each $1.25
O-Cedar Polish Mops, dry and oiled. Price, $1.25 and $1.75
O-Cedar Polish. Prices, 25¢, 50¢, $1.50, $2.50 and $3.50
Amberine Oil Polish. Price, per pint ..... 40¢
Per quart ..... 70¢
Old English Wax, 1-lb. tins, price, at ..... 85¢
2-lb. tins, price $1.70
Liquid Veneer, for dusting and polishing, at 30¢ and ..... 60¢
Dustbane, a floor-sweeping compound. Price, per tin ..... 45¢
Knox tarnish, for cleaning nickle-plate, steel and all metals; also paint, etc. Prices, 25¢ and 50¢

—Lower Main Floor, H.B.C.

H.B.C. Purity Food Supplies

Tea Garden Brand Loganberry Preserves, regular 40c, for .... 32¢
Tea Garden Brand Raspberry Jam, regular 45c for ..... 37¢
Lazenby's Anglo-Indian Pickles, per jar ..... 24¢
Heinz Pure Malt Vinegar—
16-oz. bottle ..... 25¢
32-oz. bottle ..... 45¢
Borden's Malted Milk, chocolate flavor, per tin ..... 70¢
Imported French Macedoines, (mixed vegetables), reg. 27½c per tin, for ..... 21¢
Penick Oil for cooking and frying, regular 45c per tin, for .. 34¢
Libby's Vienna Sausage, special, per tin ..... 16¢
Rowatt's Imported Sour Mixed and Sour Chow Chow Pickles, 28-oz. bottle ..... 42¢
Rowatt's Extra Special White Onions, 10-oz. bottle ..... 33¢
Lea & Perrins Worcestershire Sauce, table size, bottle, 23¢
Medium size bottle ..... 38¢

FRUITS AND VEGETABLES LAST SHIPMENT OF MARMALADE ORANGES

California Marmalade Oranges, special, 2 dozen for ..... 75¢
California Sunkist Grapefruit, per dozen ..... 55¢
Fancy Sunkist Lemons, per dozen, at 40¢ and ..... 50¢
Sweet, Juicy Navel Oranges, per dozen, 40¢, 50¢, 60¢ and at ..... 70¢

POTATO SPECIAL
Extra Fine Quality "Chase" Netted Gem Potatoes, in good condition, one day selling, special 100-lb. sack, at $1.48

SEED SECTION

Government Certified Netted Gem and Sir Walter Raleigh Seed Potatoes—
6-lbs. for ..... 25¢
100-lb. sack $3.50
Good Reliable Seer Potatoes, (Not Certified), Netted Gems, Burbank, Early Rose and Bliss Triumph—
10 lbs. for ..... 25¢
100-lb. sack $2.00
Rennie's X.X.X. Lawn Grass Seed, per lb ..... 70¢
Dutch Onion Sets, per lb. .. 25¢
R. M. Palmer's Garden Peas, ½-lb. package ..... 25¢
1-lb. package ..... 45¢
Golden Bantam Corn, special, per lb. ..... 25¢
Golden Wax Beans, special, per lb. ..... 25¢
Nott's Excelsior Peas, special, per lb. ..... 25¢
Chantenay Half-long Carrots, 2-oz. for ..... 25¢

—Lower Main Floor, H.B.C.

SECOND SECTION

Victoria Daily Times

SECOND SECTION

VICTORIA, B.C., MONDAY, APRIL 9, 1928

TELEPHONE YOUR CLASSIFIED ADVERTISING TO 1090 — WE WILL CHARGE IT

Victoria Daily Times
Advertising, Phone No. 1090

RATES FOR CLASSIFIED ADVERTISING

Situations Vacant, Situations Wanted, To Rent, Articles for Sale, Lost or Found, etc., 1½c per word per insertion. Contract rates on application.

No advertisement for less than 25c. Minimum, 10 words.

In computing the number of words in an advertisement, estimate groups of three or less figures as one word. Dollar marks and all abbreviations count as one word.

Advertisers who so desire may have replies addressed to a box at The Times Office and forwarded to their private address. A charge of 10c is made for this service.

Birth Notices, $1.00 per insertion. Marriage, Card of Thanks and In Memoriam, $1.50 per insertion. Death and Funeral Notices, $1.50 for one insertion, $2.50 for two insertions.

CLASSIFICATION NUMBERS

Acreage 43
Agents 15
Automobiles 28
Births 1
Boats 27
Bicycles 19a
Business directory 51
Business opportunities 47
Card of thanks 5
Campsites 37
Coming Events 10
Deaths 3
Dressmakers 18
Dancing 11d
Dogs, cats, rabbits, etc. 23
Exchange 30
Educational 11a
Flowers 7
Funeral directors 8
Funeral Notices 4
For sale miscellaneous 19
Farmlands 44
Furnished suites 29
Furnished rooms 30
Furnished houses 33
Help wanted male 12
Help wanted female 13
Houses for sale 36
Housekeeping rooms 31
Houses wanted 41
In memoriam 6
Livestock 25
Lost and found 46
Machinery 26
Marriages 2
Miscellaneous 22
Money to loan 48
Money wanted 49
Music 11b
Monumental works 9
Musical instruments 19b
Personal 45
Professional directory 52
Piano 11c
Property for sale 42
Poultry and supplies 24
Room and board 32
Radio 19c
Situations wanted male 16
Situations wanted female 17
Suites and room wanted 40
Summer resorts 36
Tuition 11
Teachers 14
To let miscellaneous 38
Timber and mines 50
Unfurnished houses 35
Unfurnished suites 34
Wanted miscellaneous 21

BOX REPLIES AVAILABLE

Letters addressed to the following boxes are available at The Times Office on presentation of box tickets. Maximum results are obtained by advertisers who follow up replies promptly.

3031, 3130, 7736, 7765, 7891, 7969, 8053, 8062, 8066, 8095, 8174, 8192, 8218, 8303, 8332, 8349, 8357, 8542.

Births, Marriages, Deaths

BORN

McCLEAVE—To Mr. and Mrs. James McCleave (nee Ruth Tomlinson) of 126 Ladysmith Street, on April 7, at Jubilee Hospital, a son.

WILSON—On April 8, at Royal Jubilee Hospital, to Mr. and Mrs. J. Harold Wilson, a son.

7 FLOWERS

BALLANTYNE BROS.
639 Fort Street Phone 204
CUT FLOWERS AND DESIGNS
Greenhouses, North Quadra Street

FLOWERS OF QUALITY
Designs—Superior
FLOWERS BY TELEGRAPH
Anywhere—Anytime
A. J. WOODWARD & SONS
Florists Phone 918

8 FUNERAL DIRECTORS

SANDS FUNERAL CO.
Res. 6035 and 7448L
Office Phone 3306
1612 Quadra Street

B.C. FUNERAL CO. LTD.
(Hayward's) Est. 1867
734 Broughton Street
Calls Attended to at All Hours
Moderate Charges. Lady Attendant.
Embalming for Shipment a Specialty.
Phones 2235, 2236, 1773R

THOMSON'S FUNERAL HOME
1625 Quadra St. Day or Night. Phone 499
Kindly phone us and ask any questions pertaining to funerals and funeral shipments. A few questions in time will help greatly to lighten your burden. Beautiful Residence Funeral Chapel and Private Family Room. Lady Attendant. Over 15 years under present management. The kindest service human hands can render.

McCALL BROS.
(Late of Calgary, Alberta)
We render a sympathetic service midst floral surroundings
Office and Chapel, Corner Johnson and Vancouver Streets. Phone 389.

THE GUMPS—AND THEY LIVED HAPPILY EVER AFTER

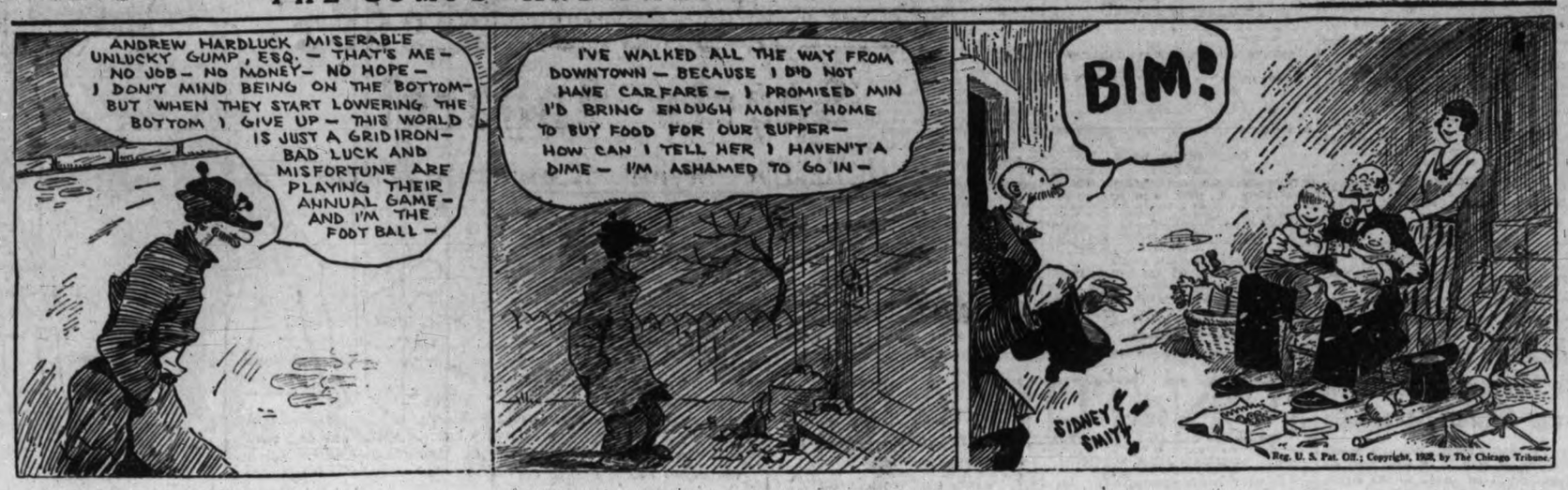

FUNERAL DIRECTORS (Continued)

S. J. CURRY & SON
Funeral Directors
880 Quadra Street Phone 940
Licensed Mortician. Graduate Nurse.

9 MONUMENTAL WORKS

J. MORTIMER & SON, MONUMENT AND stone work. Phone 3802. 770 Courtney Street. tf

STEWART MONUMENTAL WORKS LIMITED. Take No. 6 or 7 street car to works, 1401 May Street. Phone 4817. tf

10 COMING EVENTS

DIGGONISM—"NEVER REMOVE THE plank before you cross the stream." Dixon's, printers and stationers, 1210 Government Street. Writing paper headquarters. Tablets of remarkable value, with envelopes to match.

DANCE, A.O.F. HALL, EASTER MONDAY, 9 to 12. Kinloch's five-piece orchestra. Admission 25c and 50c. 8157-6-85

DANCE, A.O.F. HALL, SATURDAY NIGHT, 8.30. Ray Kinloch's 5-piece orchestra. 25c, 50c. 6968-tf

HARD TIMES DANCE, ROYAL OAK Hall, Monday, April 9, 9 till 12. Prizes. Supper. Tombola. Kinloch's orchestra. 50c. 8401-3-85

HAIRDRESSING DONE IN YOUR HOME: experienced operator. Phone 7116R2. 8218-26-90

HAMSTERLEY LAKESIDE—DANCING TO Pitt's orchestra every Saturday, 9.15. 8247-tf

KNIGHTS AND DAMES OF THE THISTLE —Meeting Tuesday at 8 o'clock. Social dance following. Everybody welcome. Admission 25c. Ladies bring refreshments. 8236-3-86

LAKE HILL COMMUNITY CENTRE—Regular dance, Wednesday, April 11. Dancing 9 to 1. Grant's orchestra. Refreshments. Admission 50c. 8210-4-87

LET MARTIN FIX IT. TURN IN YOUR old watch on a new one. F. S. Martin, 608 Fort Street. tf

MONDAY, APRIL 9, 8.30 P.M., EAGLES' Marching Club whist drive, Eagles' Hall, corner Douglas and Pandora. Good prizes. Admission 25c. 8231-1-85

PRIDE OF THE ISLAND LODGE SOCIAL, Tuesday, April 10, at 8.30. Admission 25c. S.O.E. Hall. Refreshments provided. 8246-2-86

PAINTERS AND THEIR WIVES ARE cordially invited to a whist drive and dance to be held at the Forum Hall, 717 Pandora Avenue, Wednesday, April 11, at 8 p.m. Refreshments will be served. Admission free. 8245-2-86

PARTNER WHIST, A.O.F. HALL, MONday, April 9, at 8.45 p.m. sharp. Good prizes. Admission 25c. 8187-3-85

RAY KINLOCH'S ORCHESTRA FOR THE club, public hall and home (2 to 7 pieces). Call at 24 Winch Bldg. Phones 1915 or 8432. The latest dance numbers played strictly according to publisher's music. xxx-tf

SAFETY RAZOR BLADES RESHARPENED —Single edge, 25c dozen; double edge, 35c dozen. Peden Bros., Phone 817, 1410-12 Douglas Street. 3045-tf

11a EDUCATIONAL

DOMINION CIVIL SERVICE EXAMS. next month. Special coaching for stenographers. Sprott-Shaw School. Phone 928. tf

LEARN SPEEDWRITING. THE EASY, natural shorthand. Victoria Speedwriting School, 755 Broughton Street. tf

NEW ERA, BUSINESS SCHOOL—DAY and night classes. Phone 3802. 310 Hibben-Bone. tf

ROCKLANDS ACADEMY — "SPROTT-Shaw" High School and Collegiate course. Special coaching and private tuition. J. C. Barnacle, headmaster. James H. Beattie, managing director. Phone 928. tf

SHORTHAND SCHOOL, 1011 GOV'T. Commercial subjects. Successful graduates our recommendation. Tel. 674. E. A. MacMillan. 44

SPROTT-SHAW SCHOOL—AFFILIATED with the Business Educators' Association of Canada. Courses include Commercial, Secretarial, Collegiate, Preparatory, Radiotelegraphy. Day School. Night School. Telephone 928 for prospectus. Jas. H. Beattie, managing director.

VICTORIA SCHOOL OF EXPRESSION—Mrs. Wilfrid Ord, L.T.C.L. 715 Fort street. Phone 929 tf

11b MUSIC

MRS. JEAN MILLER, TEACHER OF piano, at pupils' homes and at Y.W.C.A. two afternoons weekly; 50c a lesson. Phone 7184O. 8415-3-85

11d DANCING

LEARN TO DANCE—LATEST STEPS IN ballroom dancing. Miss White, 1284 McClure Street. Phone 1050L. tf

VICTORIA STUDIO OF DANCING, Stocker Building. Miss Farrington. Phone 6110 after 2 p.m. tf

12 HELP WANTED—MALE

CANADIAN SOCIETY OF CERTIFIED Steam Engineers, Sawyers, Fliers and Mill Mechanics. We supply skilled workers. Phone Secretary, 6457R. tf

EARN $10 TO $25 A WEEK IN YOUR spare time at home, writing showcards. No canvassing or soliciting. We instruct you and supply you with work. Write to-day. The Menhenitt Company Limited, 25 Dominion Building, Toronto. form-tf

IF YOU WANT A CARPENTER PHONE Sec. of Local Union, 917. tf

SUMMER EMPLOYMENT OFFERED UNIversity student or High School graduate. Congenial work with large remuneration is guaranteed. Salary and commission with bonus for season's work. Apply at once to 34 Scott Building after 8 p.m. 8172-3-85

WANTED—AN INTELLIGENT BOY NOT afraid of work. Apply 1237 Sunnyside Avenue, Victoria West. 8234-2-85

WANT ADS MAY BE PHONED TO THE Times up to 8 o'clock any night.

13 HELP WANTED—FEMALE

NEW ERA, BUSINESS SCHOOL—DAY and night classes. Phone 3802. 310 Hibben-Bone. tf

IMMEDIATELY — CAPABLE COOK-GENeral for family of four, to live in. Phone 4334L. 8249-1-85

16 SITUATIONS WANTED—MALE

GARAGES AND CEMENT WORK, STUCCO bungalows, alterations or repairs; No. 1 work; reasonable; 20 years Victoria. J. Fairall, Phone 6060Y. 7707-26-88

17 SITUATIONS WANTED—FEMALE

WELL-KNOWN COLORED GIRL WANTS work, 35c hour and car fare. Phone 4222R. 7736-26-88

DRESSMAKING

EXPERIENCED DRESSMAKER, $2.50 PER day. Mrs. Dawson, 7761L. tf

19 FOR SALE—MISCELLANEOUS

ALL ALIVE—INSPECT OUR WONDERFUL display of fish in season. Askey's Fish Market, 624 Yates Street. Phone 3619. tf

A MULTIGRAPH EQUIPMENT, BARGAIN for $110 cash, or $120 on terms to responsible party. There is double the amount of type that usually comes with the new machine, making it possible to do two-page work. Apply 24 Winch Bldg., City.

BAGPIPES, BEAUTIFUL TONE, FULL ivory mounts, $75. Box 8378, Times. 8378-4-87

DICK MIMEOGRAPH MACHINES—THE most satisfactory in the world. Sole Victoria and Southern Vancouver Island agents at 24 Winch Bldg. Don't buy a mimeograph until you've seen the Dick. Literature and samples of work sent on request. Phone 1915. tf

FOR SALE—INVALID'S WHEEL CHAIR, in good condition; cheap. Phone mornings 1305R. 3-85

INSPECT OUR WONDERFUL DISPLAY OF fresh fish, first-class quality. Askey's Fish Market, 624 Yates Street. Phone 3619. 7785-tf

MAGOON STRAWBERRY PLANTS FOR sale, $5.00 per 1,000. Phone 36R, Keating, after 5 p.m. 8299-1m-36

MALLEABLE AND STEEL RANGES $1 per week. Phone 4699. 715 Pandora Street. 19

MONEY MAKING POSSIBILITIES LIE IN the little ads. Real savings in everything from violins to cement mixers.

NEW GLEANER 4-HOLE COOK STOVE, only $28. Carter's Stove Store, 832 Fort Street. Phone 2163. tf

NOW IS THE TIME TO BUY, REPAIR OR renew your awnings. Estimates given free. F. Jeune and Bro. Ltd. Phone 795. tf

RELIABLE MAILING LISTS OF VICTORIA and Vancouver Island homes, business men, auto owners, etc.; also complete lists of professional men, retailers, wholesalers and manufacturers throughout Canada. Postage refunded on undelivered mail matter. Newton Advertising Agency (established 1908), Suite 24 Winch Bldg. Phone 1915. tf

RANGE CASTINGS CARRIED FOR mostly all makes. B.C. Hardware, 718 Fort. tf

STYLISH BABY CARRIAGES ON EASY terms. Prices $37.50 to $45.00. Strong go-carts for $7.50. Plimley & Ritchie Limited. Phone 1707. 611 View Street. 7096-tf

SIX-PIECE DINING-ROOM SUITE, BLACK mohair. Apply 803 Lampson Street. 8255-3-87

FOR SALE—MISCELLANEOUS (Continued)

SOMETHING FOR NOTHING—COME AND try three free treatments with the original Wilshire I-on-a-co belt. Simple, no shock, no inconvenience. Wonderful results. Ask anyone who owns an I-on-a-co. For rheumatism, neuritis, sciatica, constipation, etc., try I-on-a-co, you'll be surprised. Phone 2362. Note the number, 504 Sayward Building.

TENT, 10x12, WITH BOARD FLOOR AND 1 sides. Phone 4790L, or 854 Phoenix Street. 8253-2-86

TO BE ABLE TO SLEEP ALL NIGHT IS worth a lot of money. A course of treatments with the original Wilshire I-on-a-co belt is not expensive, but the results are wonderful. Your health is important. Office hours, 12 noon to 6 p.m. Phone 2362. Note the number, 504 Sayward Building.

10 SINGER MACHINES (USED). EASY payments. A. E. Taylor & Co., 718 Yates.

19a BICYCLES AND MOTORCYCLES

BOY'S SECOND-HAND BICYCLE, $7.50. Victory Cycle Works, 581 Johnson St.

19b MUSICAL INSTRUMENTS

KENT'S
YOU ALWAYS WANTED A BABY GRAND PIANO
Now Is Your Opportunity
GRANDS FROM
$350 to $900
No Interest. Free Delivery
Trade in Your Old Piano
HONEST 100% ALLOWANCE
THE KENT PIANO CO. LIMITED
641 Yates Street

21 WANTED-MISCELLANEOUS

JUNK—GIVE US A RING, 1336. WE BUY furniture, stoves, tools, any kind of junk. Distance no object. Victoria Junk Agency. Night, 7114L.

PHONE 401 — WE BUY GOOD DISCarded clothing, household linen, china, silverware, jewelry; best prices paid. We call. Shaw & Co., 735 Fort Street. tf

WANTED—OLD BICYCLES AND PARTS. 581 Johnson Street. Phone 735. tf

$5000 WORTH OF ANTIQUE JEWELRY silverplate, etc. wanted for our antique department. Bring in your old watches, jewelry, diamonds. We will pay you cash or make you a generous allowance for new merchandise. Joseph Rose, 1013 Government Street. tf

22 MISCELLANEOUS

Estd. 1908 Oldest Adv. Agency in B.C.

"Advertising is to business as steam is to machinery."

IT WILL MEAN A SAVING TO YOU TO OBTAIN OUR PRICES

—when you require mimeographed or multigraphed circular letters, post cards, programmes, concert tickets, etc. We quote special rates for bond dealers, clubs, churches and women's institutes. In the field of advertising we plan and write both mail and newspaper publicity. Reliable mailing lists of all kinds. Postage refunded on undelivered mail where names and addresses are supplied by us. We also can illustrate mimeograph work.

NEWTON ADVERTISING AGENCY

Advertisement Writers and Advertising Contractors
Multigraph and Mimeograph Circular Letters and Post Cards. Addressing and Mailing. Rates Quoted on Local, Dominion and Foreign Publications
Suite 24, Winch Bldg. Phone 1915

FREE DELIVERY — LAWN MOWERS around and repaired. Mowers for sale. Phone 2439. Waites's Key Shop. 7213-tf

LAWN MOWERS SHARPENED, COLlected; new machines stocked; old mowers taken in trade. Carver & Son, 738 Fort Street. Phone 446. 7048-tf

LAWN MOWERS SHARPENED, $1. FREE delivery. Phone 817. Peden Bros., 1410-12 Douglas Street. 7759-tf

SAWS, TOOLS, KNIVES, SCISSORS PUT in shape. Phone W. Emery, 1567 Gladstone Avenue tf

MISCELLANEOUS (Continued)

WE COLLECT AND DELIVER YOUR mower properly sharpened for $1. Plimley & Ritchie Limited. Phone 1707. tf

24 POULTRY AND SUPPLIES

FOR SALE—WEEK OLD LEGHORN chicks and setting eggs. Phone Ladysmith 59L. Mrs. G. Grafton, Ladysmith. 8114-3-87

FOR SALE—TWO WYANDOTTE PULLETS, 11 months; chicken house and wire; $10 the lot. Phone 3053L. 8418-2-87

27 BOATS

CYLINDER GRINDING, MOTORBOAT and motorcar repairs, marine work, etc. Armstrong Bros. 134 Kingston Street.

28 AUTOMOBILES

GOOD CHEAP BUYS

CHEVROLET TOURING, good condition	$100
STAR TOURING, 1923	$125
McLAUGHLIN, 1920	$100
McLAUGHLIN MASTER SIX	$100
McLAUGHLIN MASTER SIX, seven-passenger	$50
DODGE TOURING	$150
OVERLAND FOUR-DOOR SEDAN	$250
FORD ROADSTER, 1921	$100

McRAE-MELDRAM MOTORS
933 Yates Street Phone 1693
Open Evenings

AUTO BARGAINS

CHEV. COUPE, overhauled, new Duco..$325
HUDSON, 7-pass., in first-class shape..$450
FORD TOURING $75
STUDEBAKER SPECIAL SIX, 1923 model..$550
CADILLAC, 7-pass., model 59, glass enclosure $850
TRUCK PARTS for Acme Giant, Republic, Federal, Maxwell, Commerce. Solid tires and wheels.
TIRES, 32x4, 33x4, 34x4, 33x600, 34x577, 33x645, from $5 up.

PACIFIC AUTO WRECKING CO. LIMITED
937 View Street Phone 3336

JAMESON MOTORS LIMITED
THE HOME OF STUDEBAKER PLEDGE PLAN RECONDITIONED CARS
McLAUGHLIN-BUICK Special Six 4-door Sedan, like new $1395
Guaranteed, also 5-day trial
CHANDLER 4-door Sedan, in perfect condition, beautiful small car, for $975
Guaranteed 30 days, free service on adjustments.
CHRYSLER 4-58 Touring, cannot be told from new both in running and appearance, fully equipped, for .. $695
Properly reconditioned in accordance with Studebaker Pledge

50 CARS AT REDUCED PRICES

POPULAR MAKES AND LATE MODELS—all thoroughly reconditioned and sold with our complete guarantee. Terms to suit your convenience.

'27 FORD TOURING	$375
'24 CHEVROLET COUPE	$350
'25 FORD SEDAN	$400
'27 CHEVROLET SEDAN	$850
'26 ESSEX COACH	$685
'26 CLEVELAND SEDAN	$975

BEGG MOTOR CO. LIMITED
Yates at Quadra Street

LOW PRICES ON GUARANTEED USED CARS

CHANDLER De Luxe Big Six Brougham, Pike's Peak motor, in beautiful condition	$1550
1927 ESSEX Four-door Sedan, priced for a quick sale	$850
1924 FORD Tudor Sedan, new Duco finish	$325
1926 JEWETT Six Coach, hydraulic 4-wheel brakes	$895
STUDEBAKER Light Six	$325
EXCELSIOR Motorcycle, 3-speed, with sidecar	$150

See the New
GRAHAM-PAIGE FOUR-DOOR SEDAN
Prices From $1,395. Fully Equipped

EVE BROS. LIMITED
903 Fort Street

AUTOMOBILES (Continued)

"ASK ANY PLIMLEY USED CAR OWNER"
AT 1010 YATES STREET
You Will Always Get a
GOOD DEAL ON A USED CAR
Watch Our Windows for "SPECIALS"
They Are Outstanding Buys, Both as to Condition and Value

TO-DAY'S BEST BUY

164—FORD ROADSTER, 1927 model. Privately owned. Rockstell axle, reduced, in fine mechanical condition. Reduced for quick sale $435

OTHER GOOD BUYS

198—BUICK FOUR COACH, tires, paint and upholstery in exceptionally fine order, mechanically perfect $625
199—FORD TUDOR SEDAN, 1924 model. This car is in fine order, in appearance and mechanically perfect. $410
175—STAR TOURING, 1924 model, reduced, splendid running condition $350
97—WILLYS-KNIGHT TOURING, model 20. This car has been completely overhauled and is in fine running order $525

Established 1893
THOMAS PLIMLEY LIMITED
1010 Yates St. 1025 Yates St.
Phone 697 Phone 118
Open Evenings
"IF YOU GET IT AT PLIMLEY'S, IT'S ALL RIGHT."

USED CAR BARGAINS

1922 McLAUGHLIN SPECIAL SIX, in good mechanical order, tires, upholstery, top and curtains in nice condition, new paint. This is a nice family car and will give you good service. Snap at .. $425
1926 CHEVROLET TOURING, has been privately owned by a mechanic. This car is in beautiful condition in every respect and is equipped with snubbers, spot light, vision mirror, rain swipe, cowl lamps, stop light, bumper and spare tire. Don't you think this is real value at $575

We have several other good buys in used cars. Easy terms if desired.
DINSMORE BROTHERS
845 Yates Street Phone 144

THE NEW DODGE BROTHERS

STANDARD SIX HAS ARRIVED AND CAN BE VIEWED AT OUR SHOWROOMS. THE MOST POWERFUL CAR OF ITS CLASS AND WEIGHT IN THE WORLD, ENDOWED WITH TREMENDOUS ACCELERATION AND SPEED. PRICED FROM $1,410 AT VICTORIA, B.C.

WE HAVE CUT OUR USED CAR PRICES TO THE VERY MINIMUM IN ORDER TO MAKE ROOM FOR VICTORY SIXES NOW ROLLING FROM THE FACTORY. NEVER BEFORE HAVE WE OFFERED SUCH WONDERFUL VALUES AS LISTED BELOW

1927 DODGE BROTHERS Special Sedan, many extras, including front and rear bumpers, disc wheels, etc. Equal to new in every way $1100
1925 DODGE BROTHERS Special Sedan, upholstered in leather and equipped with disc wheels, front and rear bumpers, etc. Just completely overhauled and reduced. A wonderful family car at $800
1924 DODGE BROTHERS Special Touring, front and rear bumpers, disc wheels, etc. Motor rebored and new pistons and rings installed. Reduced blue body and black fenders and trimmings $495
1926 CHEVROLET TOURING, motor just rebored, with new pistons and rings installed. Many extras, including front and rear bumpers, step plates, automatic windshield wiper, etc. $495
1926 FORD Panel Delivery, overhauled and reconditioned. Certainly a wonderful buy at $250

A. E. HUMPHRIES MOTORS LIMITED
Phone 479 Open Evenings 925 Yates St.

MONDAY'S VALUES IN RECONDITIONED CARS
Enjoy the Pleasure of Motoring Now That Spring Is Here

TOURING CAR, reconditioned, refinished in new lacquer $225
1926 COUPE, new rear end, new battery, 5 balloon tires, guaranteed, at $450
TUDOR SEDAN, a five-passenger closed car, for $198
1925 TUDOR SEDAN, 5 balloon tires, motor completely overhauled. Real value at $390

Terms Open Evenings Trades
NATIONAL MOTOR COMPANY LIMITED
Phone 4900

FORD COUPE, 1926, OWNER LEAVING for the East Tuesday, $375, or best offer. Phone 8336L. 8353-2-85

WANTED — FIVE-PASSENGER SEDAN Touring; cash, price must be right. Phone 7320Y between 6 and 10 p.m. 8417-3-87

AUTOMOBILES (Continued)

1927
STAR TOURING
HERE IS A LATE MODEL TOURING that is in very fine condition and, of course, looks like new. We are selling it at a special low price and you will appreciate its downright good value.

A. W. CARTER LIMITED
HUDSON SUPER SIX AND ESSEX SUPER SIX
831 Yates Street Phone 960

1925 CHRYSLER-MAXWELL, IN BEAUtiful shape. A demonstration will convince you. $595. Masters Motor Co., 915 Yates Street. 8199-4-85

29 FURNISHED SUITES

AT NORMANDIE APARTMENTS, CORner Cook and Balmoral, furnished and unfurnished suites. 7036-tf

COMFORTABLY FURNISHED 3-ROOM suite, every convenience. Fairfield. $25. Phone 3405L1. 8226-3-86

FRONT SUITE, THREE ROOMS, FURnished; adults. Danes Court, 1176 Yates Street. 8161-tf

FIELD APARTMENTS—FOR RENT, MODern furnished suite, garage. Phone 1385O. tf

HUMBOLDT APARTMENTS—TWO AND three-room suites to rent. Phone 1629O. 3539-tf

MARINE CHALET, OAK BAY, VICTORIA'S finest furnished apartments. Near beach, car line and golf links. Electric kitchenettes with refrigeration; vacuum; steam heat. $60-$100 per month.

SELECT YOUR APARTMENT FROM YOUR armchair—it's in the Rental Ads below.

THE WILLINGDON, QUADRA AND McClure Streets. Desirable apartment now available. Moffet range, Frigidaire, garage. 8358-26-110

30 FURNISHED ROOMS

DUNEDIN ROOMS, 749 FORT STREET. Bedrooms, housekeeping suites. Phone 4471O. tf

NO FOR RENT SIGNS COULD REACH them—no signs ever reached 25,000 people a night—Rent Ads here do. Try a small ad. in The Times. Phone 1090.

31 HOUSEKEEPING ROOMS

HOUSEKEEPING ROOMS, SINGLE OR en suite. 1631 Quadra Street, two blocks from City Hall. 8336-26-91

LARGE FURNISHED AND UNFURNISHED housekeeping rooms to rent. Open fireplace, hot water heated; close in. 1024 McClure Street. Phone 1050L. 7241-tf

LIVE AND LET LIVE HOUSEKEEPING rooms, bright, clear and large; cheap. Phone 8442L. 734-1m-96

32 ROOM AND BOARD

COMFORTABLE HOME WITH BOARD, facing Park, garage. 912 Heywood Avenue. Phone 2728L. 8325-12-87

33 FURNISHED HOUSES

FURNISHED FOUR-ROOM COTTAGE, bath, pantry, hall, furnace, fireplace, linen, garage, six months; vacant April 11. Phone 6211R. 8232-3-85

FRESHLY DECORATED FIVE-ROOM upper Duplex house, garage; adults. Phone 3308. 7916-tf

SMALL FURNISHED COTTAGE TO LET. Apply 1018 Quadra Street. 8287-3-87

TO RENT — FIVE-ROOM COTTAGE, fully furnished, James Bay. Phone 7631L. 8418-3-86

35 UNFURNISHED HOUSES

FIVE-ROOM HOUSE AT 1053 BURDETT Avenue, rent $30; vacant May 1. Phone 6077Y1 after 6. 8163-6-85

644 SPEED AVENUE—SIX ROOMS (ONE reserved), modern, blinds, linoleum, hen house, garden; $15.50. 8406-3-85

7-ROOM HOUSE TO RENT, NEWLY papered and painted, new bath, close in; rent $20, including water. Phone 4121.

1752 LEE AVE., SIX ROOMS, AND 1324 Johnson, near Fernwood Road. Phone 5992R. 8046-tf

SUMMER RESORTS

WANTED—FOUR OR FIVE-ROOM COTtage, furnished, at Cowichan, for the month of July. Write Box 4000, Times. 3-86

WANTED—TO RENT FOR JULY AND August, 4-room furnished cottage at Shawnigan Lake. Box 9999, Times. 3-86

38 HOUSES FOR SALE

EXCEPTIONAL OFFER—MONTREAL ST., close to new woolen mills, choice corner property, two lots and comfortable 7-room cottage for $1,500. It's a real bargain and should be a money-maker. T. P. McConnell, Pemberton Bldg. 8251-1-85

HOME OWNERSHIP IS THE PASSPORT to good citizenship. Buy before prices soar. Phone The Times, 1090.

SEE VICTORIA—DRIVE YOURSELF CARS for hire. Phone 3075. 737 Fort Street. By day or hour. 5031-tf

HOUSES BUILT ON INSTALMENT PLAN MODERN homes for sale, easy terms. M. D. H. Sale, contractor, Fort and Stadacona.

TIMBER

RYAN, McINTOSH, HIBBERSON, BLAIR TIMBER COMPANY LIMITED — Timber cruisers, valuators and consulting engineers. Timber for sale in large and small tracts—Crown grant or license—in any part of the Province. 702 Belmont House, Victoria.

42 PROPERTY FOR SALE

BUY DIRECT AND SAVE $100. BEST, most accessible Summer homesites on Glen Lake. Alex. Page, Luxton. 8413-6-89

BUY A LOT NOW FOR YOUR NEW HOME. A small ad. in The Times Want Ads. will find one for you. Phone 1090.

LOT, BEAUTIFULLY SITUATED, MARINE Drive, Oak Bay; sacrifice. Telephone 45, or write Box 1090, Times. tf

43 ACREAGE

FOR SALE—CUT PRICE, SEVEN BUILDing lots, 60x120, $60 each. 2124 Chambers Street. Phone 1197R. 8184-5-86

45 PERSONAL

NOWADAYS PEOPLE CAN REACH ALL Victoria without going outdoors. The Times Want Ads do it!

TIMES WANT ADS! ADVERTISING OF, by, and for the people—are you using them? Phone 1090.

THEY HAVE NO VOICE BUT THEIR message carries far. Times Want Ads. Phone 1090.

WHEN YOU GO TO THE ROYAL Theatre call at Arkup's Royal Confectionery opposite for choice candies, cigarettes and soft drinks. 8237-6-90

46 LOST AND FOUND

LOST—TORTOISESHELL GLASSES IN case, by Rose, optician. Phone 7662R2. 8416-2-86

LOST—LADY'S LEATHER PURSE CONtaining sum of money, keys and receipt. Phone 7434L. Reward. 8229-3-86

LOST — SCHOOLGIRL'S GLASSES IN case, between Margaret Jenkins School and Penzance Road. Please return Joan Carter, 2048 Penzance Road. 8258-3-87

LOST—LADY'S GOLD WRIST WATCH, between Esquimalt and City Hall. Phone 5011R2. Reward. 8220-2-85

BUSINESS OPPORTUNITIES

GREAT OAKS FROM LITTLE ACORNS grow"—that's the expression used by a business man the other day in explaining that he had obtained "Great business by buying a little business through The Times little Want Ads.

$250 TO $500 INVESTED NOW SHOULD make a real fortune before end of year. Simply must have ready cash immediately. Will sacrifice heavy some high-class mining stock. Box 6397, Times. 8397-3-85

48 MONEY TO LOAN

MONEY TO LOAN
Several Sums to Be Lent on Mortgage Improved Security
SEVEN PER CENT
SWINERTON & MUSGRAVE LIMITED
640 Fort Street

BUSINESS DIRECTORY

CARPENTER AND BUILDER

ANYTHING IN BUILDING OR REPAIRS. Phone 1793. Roofing a specialty. T. Thirlwell. tf

DETECTIVE AGENCY

F. CAWSEY, BAILIFF AND DETECTIVE "The Agency that's different." Fifteen years' experience behind this agency. Rents and debts collected on commission. 710 Permanent Loan Bldg. Phone 5572, Res. 1507.

DYEING AND CLEANING

CITY DYE WORKS—GEO. McCANN, PROprietor. 944 Fort. Phone 73. tf

ENGRAVERS

PHOTO ENGRAVING—HALF-TONE AND line cuts. Times Engraving Department. Phone 1090. tf

FURNITURE MOVERS

ABOUT TO MOVE? IF SO, SEE JEEVES & Lamb Transfer Co. for household moving, crating, packing, shipping or storage. Office phone 1847; night 2541L.

INSURANCE

FIRE, LIFE, AUTO AND ACCIDENT INsurance. See Lee, Parsons & Co., Limited.

PATENT ATTORNEYS

T. S. BOYDEN, M.I.E.E., PATENT ATtorney, authorized by the Canadian and United States Patent Office. 611 View Street. tf

REAL ESTATE—HOUSES, LOTS and ACREAGE FOR SALE

UNFURNISHED HOUSES FOR RENT

1022 DAVIE STREET, 6 rooms $25
1424-1426 HILLSIDE AVENUE, HOUSE and outbuilding $25
1341 EFFINGHAM STREET, Esquimalt, 6 rooms $20
1226 EFFINGHAM STREET, Esquimalt, 5 rooms $20
215 SKINNER STREET, 6 rooms $20

THE ROYAL TRUST CO.
Belmont House Phone 4750

WE ARE ABOUT TO PLACE ON THE MARKET

WHAT IS IN MANY WAYS THE MOST unique bungalow ever constructed in Victoria. UNIQUE IN PLAN and in the amount of accommodation for its size. DISTINCTIVE IN EXTERIOR, charming in its setting among the oaks; we cannot call to mind a house which possesses such a COMBINATION OF UTILITY AND CHARM. We have advised the builder not to open it for inspection till it is completely finished, but we will describe it further in a later issue.

THE ROYAL TRUST COMPANY
Real Estate Department
Belmont House Victoria

HILLSIDE—BRAND NEW BUNGALOW OF 4 rooms, full cement basement (high and light), open fire in living-room, built-in bath, etc. The builder has taken extra care to make this bungalow up-to-date in appearance as well as for comfort and convenience; well located; good lot. Priced for quick sale, with good terms, only $3,150.

NEAR JUBILEE HOSPITAL—4-ROOM modern bungalow, well planned and in excellent order, with full cement basement, open fire, sleeping porch, garage, good value at $2,500; absentee owner says sell at $2,100.

LEE, PARSONS & CO. LIMITED
1222 Broad Street

OVER ONE ACRE BEAUTIFUL GARDEN, STUDDED WITH OAKS. OBTAINING BEAUTIFUL VIEWS FROM HIGH ELEVATION, 3¼-mile circle. MODERN HOME. This pretty home is offered for sale by owner, leaving for England, giving an opportunity to someone to purchase a house in splendid condition, together with grounds which are unsurpassed. Sunny living-room with open fireplace, dining-room, pass pantry to kitchen, large bedrooms with open fireplace and bathroom en suite; four bedrooms upstairs; basement; garage. Owner wants immediate action at $4,750, and will accept $1,000 cash, with balance at 6 per cent., to responsible party.

$4750

VICTORIA REALTY COMPANY
716 View Street Phone 2036
"RELIABLE REALTORS"

BUSINESS DIRECTORY
(Continued)

PAINTING AND PAPERHANGING

J. COMBER, PAINTING, PAPERHANGING and kalsomining. Phone 6268L. tf

PLUMPING AND HEATING

A. E. HASENFRATZ — PLUMBING, heating, repairs of all kinds. 1048 Yates. Phone 574; res., 4517X.

RADIATORS, ETC.

HUGHES & CO.
647 Yates Street Phone 7290
7915-tf

REAL ESTATE AND INSURANCE

B. C. LAND & INVESTMENT AGENCY, 922 Government. Phone 135. tf

MINING SHARE, REAL ESTATE, INsurance. Phone 5674. C. S. Marchant, 130 Pemberton Building. tf

SHOE REPAIRING

ARTHUR HIBBS, PIONEER SHOE REpairer. Work at reduced prices. Compare work and wear. Calvert Building, 611 Fort Street. tf

TURKISH BATHS

CRYSTAL GARDEN—TURKISH AND HOT sea water baths. The finest health-giving method of reducing fatigue. Phone 7297. tf

TYPEWRITERS

FOR SALE—TRADE IN YOUR OLD typewriter for a guaranteed rebuilt. Prices from $40 up. Terms or cash arranged. Remington Typewriters Limited, 614 View Street, Victoria, B.C. Phone 6852.

WOOD AND COAL

COLWOOD WOOD CO.—FIR MILLWOOD, $4 per cord. Phone 3012. P. H. Sundin, manager. tf

COOPERAGE WOOD — BLOCKS, $3.50; stove wood, $3.50; kindling, $3.50 load. Phone 2172. tf

NO. 1 DRY FIR CORDWOOD, STOVE lengths, $3.50 cord. 2 cords $16; No. 1 green fir cordwood, $7.50 cord. Phone Belmont 527. 7805-26-91

$7.50 CORD—$4 HALF, DELIVERED; best cordwood, stove lengths. Stephen. Phone 81391L.

DRYLAND MILLWOOD

Half cord $2.75
One cord $5.50

BEST OLD WELLINGTON COAL

Phone 1478 or 1581L

SMITH & SONS

PROFESSIONAL CARDS

BARRISTERS

FOOT & MANSER
Barristers, Solicitors, Notaries, etc. Members of MANITOBA, ALBERTA and BRITISH COLUMBIA BARS. Phone 315. Bank of Nova Scotia Bldg., Victoria, B.C.

CHIROPRACTORS

E. HALLSOR, CHIROPRACTOR, PHYSIOTherapist, 314 Central Bldg. Phone 1115. Res. 401. tf

H. E. LIVSEY, D.C., Sp.C., CHIROPRACtic Specialist, 312-3 Pemberton Building. Phone 4051. Consultation and spinal analysis free. tf

DENTISTS

DR. W. J. FRASER, 201-2 STOBART Block. Phone 4294. Office 9.30 to 5 p.m.

MATERNITY HOSPITAL

BEACHCROFT NURSING HOME, 705 COOK Street. Mrs. R. Johnson, C.M.B. Phone 5046. tf

---

$2000

STANLEY AVE.—TO CLOSE AN ESTATE. Here is an exceptional opportunity of securing a home in one of our best residential sections at a sacrifice price. There are five well-planned rooms, bathroom, pantry and basement; four open fireplaces; brick foundation; interior in excellent condition; choice lot; high location; moderate taxes. Half cash will handle.

F. R. BROWN & SONS LIMITED
1112 Broad Street Phone 1076

CADBORO BAY WATERFRONTAGE

ONE OF THE FEW REMAINING PARCELS in this popular district.

OVER TWO ACRES

with approximately 200 ft. frontage on water and sloping back to Seaview Road, on which it has a similar frontage.

UNPARALLELED VIEWS

We recommend this piece as an investment at

$3500

On easy terms if desired

BRANSON, BROWN & CO. LIMITED
Central Bldg. View and Broad Sts.

GORGE WATERFRONT

8-ROOM MODERN HOUSE WITH GARage and deep water boat landing. This charmingly situated residence is being offered at half what it would cost to build. It stands well back from the water. Is only twelve years old and in excellent condition.

A BARGAIN AT $5500

SWINERTON & MUSGRAVE LIMITED
640 Fort Street Phone 491

GOODLAKE & WEBB
METCHOSIN

12 ACRES, ABOUT 4 CLEARED, ON MAIN road, on which is a very modern new bungalow of four rooms, 3-piece bathroom, cement basement, furnace, city water and all modern plumbing; small cottage for help and outbuildings. A bargain at $4200

EAST SAANICH ROAD

5-ROOM BUNGALOW, ALL COMPLETELY modern, good water supply, 3 acres good cleared land and garden. Only $6300

GOODLAKE & WEBB
1008 Broad Street

ISLAND FOR SALE

CONSISTING OF MORE THAN 100 ACRES; 7 acres cleared, with fine garden and many fruit trees. Dwelling-house and many outhouses for foxes, mink and marten. This island is very suitable for foxes; would carry 300 or more. This is an excellent opportunity for a fox farmer. Price $7,000. Listing No. 73.

B.C. BOND CORPORATION LIMITED
1200 Government St. Phones 540-549

WEST VICTORIA

ONE AND A HALF STORY DWELLING OF seven rooms, containing bright airy living-room, dining-room with fireplace, kitchen, pantry, three-piece bathroom and four bedrooms; full basement; large lot with fruit trees; very low taxes. This house is in excellent condition and we have no hesitation in recommending it as an exceptionally cheap buy. For quick sale $1,365.

BROWN BROS. & ALLAN LIMITED
Phone 6705 711 Fort St.

OAK BAY

ABSOLUTELY NEW, VERY ATTRACTIVE and conveniently arranged 4-room stucco bungalow, well built, well finished; extra feature, hot and cold water in one bedroom; full basement, lined; garage; lot 53 ft. x 115 ft.; near car and beach. Reasonable priced at $3,800. We will be pleased to show you this as it is well worth while.

ALFRED CARMICHAEL & CO. LIMITED
1210 Broad Street Realtors

WE WRITE ALL CLASSES OF INSURANCE, EXCEPTING LIFE

SPECIAL VALUES IN HOMES AT PRICES FROM $1,000 TO $6,000

BURDETT AVENUE, ON THE BEST PART, between Vancouver and Cook—A six-room dwelling. Small cash payment, balance as rent. Price $1900

JAMES BAY, ON QUEBEC STREET—A seven-room dwelling, facing a small park. Lot 40x130. Very easy terms. Price $1600

OAK BAY AVENUE—A SEVEN-ROOM dwelling with two large lots, each 60x135. Price, on terms $3800

ST. PATRICK STREET—A SIX-ROOM semi-bungalow with every convenience. A lovely home. Price, on terms $4000

B.C. LAND & INVESTMENT AGENCY LIMITED
922 Government Street Phone 135

COUNTRY HOME FOR $1,800

LESS THAN THREE MILES FROM THE centre of Victoria, with light, water and phone. Four-room bungalow, large lot, all cultivated, lots of fruit and flowers in season. Property stands high, good view.

JOHN GREENWOOD
1220 Government Street

BRENTWOOD BAY HIGHWAY

LOVELY 4-ROOM MODERN COTTAGE ON one acre of land, fruit trees, shrubs and lawn tennis court. To see this would be to buy it. Price $2,700.

VANCOUVER ISLAND REALTY CO.
Wallace & Archer
1239 Broad Street Phone 1745

OUT OUR WAY

—By WILLIAMS

Chamber of Horrors As Creepy as Ever In New Mme. Tussaud's

Reuter's Special to The Victoria Times

London, April 9. — A new Madame Tussaud's will be added to the sights of London in a few weeks' time. It will be more wonderful than the famous old palace of waxwork figures which was burned down three years ago.

London's new palace of wax will cost about £1,000,000. Many effigies perished in the flames which destroyed Madame Tussaud's in 1925, but the moulds were, fortunately, preserved and replicas have been made.

The new Madame Tussaud's will be in three parts—exhibition, cinema and restaurant. The polar bears, Sam and Barbara—the original zoo pets, stuffed and almost lifelike—will stand just inside the great entrance hall. Effigies of England's kings and queens will be found in the great Hall of Kings, a palatial chamber where the visitor will see a replica of the throne in Buckingham Palace. Figures of great statesmen, churchmen and sportsmen will be set up in carefully arranged groups. Emissaries have had to travel all over the world to get the correct brocades and silks to dress the costumes of some of the figures.

Every schoolboy will be wondering what the new Chamber of Horrors will be like. It will be a more creepy place than the old chamber—a dark, eerie sepulchre with weird lights. There will be more rogues on view, and all the notorious murderers will be seen. Charles Peace, as befits his place in crime history, will occupy a prominent position in the chamber, where there will be gallows, guillotine, stocks and other crime relics.

"STANDS SCOTLAND WHERE SHE DID?"

The last meeting for the season of The Victoria Burns Club will take place on Tuesday evening April 10 in the Chamber of Commerce auditorium. A debate of exceptional interest has been arranged, the subject being "Stands Scotland Where She Did?" Two club members taking the affirmative and two the negative. Three well-qualified judges have been appointed to decide on the respective merits. A musical programme will be rendered and refreshments will be served at the end of the meeting. It is hoped that the president of the club, John Hosie, who has been indisposed, will have recovered sufficiently to enable him to resume the chair.

PROFESSIONAL CARDS
(Continued)

NURSING

PRIVATE NURSES FREQUENTLY EARN $30 a week. Learn by personal correspondence. Catalogue No. 61 free. Royal College of Science, Toronto 4, Canada. form-1-82

OSTEOPATHIC PHYSICIANS

DR. V. B. TAYLOR, GENERAL PRACtice. Special attention to finger surgery of the eye, ear, nose and throat. 406 Pemberton Building. Phone 2864.

PHYSICIANS

DAVID M. ANGUS, M.D.
Women's Disorders. Ailments.
400 Pantages Bldg. Seattle

ON THE AIR

MONDAY, APRIL 9

CFCT (475.9) Victoria, B.C.

6 p.m.—New York stock quotations from the B.C. Bond Corporation.
6.20 p.m.—The Sunset Broadcasters, by courtesy of the Strathcona Hotel.
7.30 p.m.—What's doing in town; official weather report and forecast; West Coast Information service.
7.50 p.m.—McGill Observatory time signal.
11 p.m.—Orchestral organ recital by Paul Michelin, organist at the Capitol Theatre.

National Broadcasting Company

8-9 p.m.—Shell Symphonists.
9 p.m.—Time signal.
9-9.30 p.m.—The Rounders.
9.30-10 p.m.—Pink programme.
10-11 p.m.—Broadways and Boulevards.

KFOA (447.5) Seattle, Wash.

5.30-6 p.m.—Service half-hour.
6-6.30 p.m.—Sightseeing tour.
6.30-7.15 p.m.—Studio programme.
7.15-7.30 p.m.—Industrial news.
7.30-7.45 p.m.—Better Flowers talk.
7.45-8 p.m.—Something About Everything.
8-9 p.m.—NBC programme.
9-9.30 p.m.—Organ recital.
9.30-10 p.m.—NBC programme.
10.30-12 p.m.—Spokane Coyotes.

KGW (491) Portland, Ore.

6-7 p.m.—The Home Warmers.
7-7.30 p.m.—The Oregonians.
7.30-7.45 p.m.—Better Flowers talk.
7.45-8 p.m.—Travel talk.
8-10 p.m.—N.B.C. programme.

KLX (508.2) Oakland, Cal.

5.30-6.30 p.m.—Brother Bob's Club.
6.30-7 p.m.—Studio programme.
7-7.30 p.m.—News broadcast.
8-9 p.m.—Studio programme.
9-10 p.m.—Lake Merritt Ducks.

KFQW (217.3) Seattle, Wash.

6-7.30 p.m.—Dinner concert.
8.30-10 p.m.—Cellist; pianist; baritone.
10-12 p.m.—Dance programme.

KWG (344.6) Stockton, Cal.

5-6 p.m.—Port paragraph period.
6-7.30 p.m.—Dinner concert.
8-9 p.m.—Studio programme.
9-10 p.m.—Hour of music.

KFWM (236.1 Oa)Oakland, Cal.

6-7 p.m.—Hawaiian music.
8-8.15 p.m.—Lecture.
8.15-10 p.m.—Musical programme.

KHJ (399.8) Los Angeles, Cal.

5-6 p.m.—Studio programme.
6-6.15 p.m.—Nightly doings.
6.15-6.45 p.m.—Ampico programme.
6.45-7 p.m.—World-wide news.
7-8 p.m.—Sun Dodgers.
8-9 p.m.—Symphony band.
9-10 p.m.—Concert orchestra.
10-12 p.m.—Hotel orchestra.

KOIN (319.0) Portland, Ore.

5.15-6 p.m.—Time Club for children.
6-7 p.m.—Hotel pipe organ.
7-7.15 p.m.—Puzzle word contest.
7.15-8 p.m.—Hotel orchestra.
8-8.30 p.m.—Entertainers.
8.30-9 p.m.—Studio programme.
9-10.30 p.m.—Dance band.

CNRV (291) Vancouver, B.C.

10-11 p.m.—Concert party.

KTBI (275.1) Los Angeles, Cal.

7-8 p.m.—Selected hour.
8-9 p.m.—Easter cantata.
9-10 p.m.—Old hymns.

KQW (296.9) San Jose, Cal.

5-5.3 p.m.—Children's hour.
5.30-6 p.m.—Home economics period.
6-6.45 p.m.—Special farm features.
6.45-6.50 p.m.—Farmers' Exchange.
6.50-8 p.m.—Farm Bureau news.

KNRC (375) Santa Monica, Cal.

7-8 p.m.—Dance orchestra.
8-9 p.m.—Band concert.
9-10 p.m.—Soprano; tenor; trio.
10-11 p.m.—Dance orchestra.
11 p.m.—Elks' toast.

KWTC (272.6) Santa Ana, Cal.

6.15-7 p.m.—Studio programme.
7.30-8 p.m.—Inspirational half hour.
8-9 p.m.—Trio.
9-1 p.m.—Tenor; piano.

KFRC (434.3) San Francisco, Cal.

5.3-6.30 p.m.—Mac and his gang.
6.30-6.30 p.m.—Stage and screen.
6.30-7.30 p.m.—Dinner concert.
8-10 p.m.—Blue Monday Jamboree.
10-11 p.m.—Orchestra.
11-12 p.m.—Jungletown orchestra.

KNX (336.9) Los Angeles, Cal.

5-5.45 p.m.—Chet Mittendorf.
6-6.30 p.m.—Dinner programme.
6.30 p.m.—Concert orchestra.
7-7.30 p.m.—Courtesy programme.
7.30-8 p.m.—One-act play.
8-9 p.m.—Violinist; pianist.
9 p.m.—Courtesy programme.
9.45 p.m.—Feature programme.
10 p.m.—Hotel orchestra.

KJBS (254.8) San Francisco, Cal.

(4-7.30 p.m.—Orthophonic selections.
8-8.30 p.m.—French conversation.
8.30-9 p.m.—Studio programme.
9-10 p.m.—Musical programme.

KFI (468.5) Los Angeles, Cal.

5 p.m.—Big Brother Bob.
5.30 p.m.—Contralto and pianist.
6 p.m.—Male quartette.
7 p.m.—Symphonette.
8 p.m.—N.B.C. programme.
8.30 p.m.—Philharmonic orchestra.
10 p.m.—Symphonette.

KEX (277.4) Portland, Ore.

6.30-7 p.m.—Children's hour.
7-9 p.m.—Studio programme.
9-10 p.m.—Musical programme.
10-12 p.m.—Monday Night Review.

KYAB (299.8) Oakland, Cal.

6.45-7.30 p.m.—Shopping hour.
8-10 p.m.—The Weavers.

KFWB (252.7) Hollywood, Cal.

6-6.30 p.m.—Ray Bailey's quintette.
6.30-7 p.m.—Entertainers.
7-7.30 p.m.—Courtesy programme.
7.30-7.50 p.m.—Musical programme.
7.50-8 p.m.—Daily news.
8-9 p.m.—Popular songs.
9-10 p.m.—Baritone; trio.
10-11 p.m.—Musical keys.

KGA (269.7) Spokane, Wash.

5.15-6 p.m.—Kiddies' programme.
6-7 p.m.—Service talks, music.
10-12 p.m.—Dance music.
7-10 p.m.—Studio programme.

KFSG (552) Los Angeles, Cal.

5-6 p.m.—Vesper hour.

KGO (384.4) Oakland, Cal.

8-9 p.m.—N.B.C. programme.
9-11 p.m.—N.B.C. programme.

KOMO (360.1) Seattle, Wash.

5-6 p.m.—Health talk.
6-7 p.m.—Concert orchestra.
7-8 p.m.—Concert orchestra; quartette.
8-11 p.m.—N.B.C. programme.
11-12 p.m.—Tenor; mixed quartette.
12 p.m.-12.3 a.m.—Theatre programme.

KYA (361.2) San Francisco, Cal.

8-8.30 p.m.—Six new artists.
8.30-9 p.m.—Theatre programme.
9-10 p.m.—Variety programme.
10-12 p.m.—Dance orchestra.

KJR (348.6) Seattle, Wash.

5-5.30 p.m.—Junior Club.
5.30-6.45 p.m.—Studio programme.
6.45-6 p.m.—Stock quotations.
6-6.30 p.m.—Sports, news.
6.30-7.30 p.m.—Dinner concert.
7.30-8 p.m.—Pianist; violin.
8-8.30 p.m.—Violinist.
8.30-9 p.m.—Male quartette.
9.30-10 p.m.—Baritone.
10-11 p.m.—Dance orchestra.

KPLA (286.3) Los Angeles, Cal.

6-6.30 p.m.—Spanish course.
6-7 p.m.—Dinner hour programme.
7-8 p.m.—Popular programme.
8-9 p.m.—Concert quintette.
9-1 p.m.—Theatre orchestra.
10-11 p.m.—Palais de dance.

KFWI (507.7) San Francisco, Cal.

6-7 p.m.—Musical programme.
7-7.15 p.m.—Sports review.
7.15-7.30 p.m.—Advertising talk.
8-8.30 p.m.—Musical programme.
9-9.30 p.m.—Dramatic players.
9.30-10 p.m.—Dance music.
10.03-11 p.m.—Dance music.

KPO (422.3 S)an Francisco, Cal.

5-6 p.m.—Children's hour.
6-7 p.m.—Dinner music.
7-7.30 p.m.—Violin recital.
7.30-7.50 p.m.—Book review.
8-10 p.m.—N.B.C. programme.
10-12 p.m.—Variety programme.

KMTR (516.9) Hollywood, Cal.

5.45-6 p.m.—Timely topics.
6-7 p.m.—Concert orchestra.
8-9 p.m.—Little Symphony.
9-10 p.m.—Courtesy programme.
10-11 p.m.—Dance orchestra.

KHQ (370.2) Spokane, Wash.

6-6.15 p.m.—Concert orchestra.
6.15-6.30 p.m.—Travelogue.
6.30-8 p.m.—Organ recital.
8-10 p.m.—N.B.C. programme.
10.30-12 p.m.—Spokane Coyotes.

TUESDAY, APRIL 10

CFCT (475.9) Victoria, B.C.

8 a.m.—New York stock quotations from the B.C. Bond Corporation.

QUEEN SUPPORTED SUNDAY CONCERTS

Reuter's Special to The Victoria Times

London, April 9.—In his work of establishing Sunday League concerts, Henry Mills, who has just died, had the full sympathy of no less a person than Queen Victoria. Her Majesty, years before Mr. Mills began his campaign, had expressed herself very strongly in favor of Sunday bands. In 1855 Sir Benjamin Hall inaugurated a series of band performances in Kensington Gardens on Sunday afternoons, and when this met with opposition Her Majesty let it be known through a letter to Lord Palmerston that "she quite concurred" in the performances, which followed "a practice which has been maintained on the Terrace at Windsor through good and evil report."

Next year, when the Archbishop of Canterbury and others succeeded in stopping the performances and threatened to follow up the victory by preventing military bands playing when the troops marched to church on Sundays, the Queen again wrote very indignantly, and declaring herself "anxious to express her very strong feeling on this subject, and her wish that on no account should the proposal be acceded to."

Or Bologna

"What is your opinion of these championship hog-calling contests?"

"I think they're a lot of who-ee-e-é."

Sealed Tenders addressed to the undersigned, and endorsed "Tender for Crane for Assembly Wharf, Port Alberni, B.C.," will be received until 12 o'clock noon (daylight saving), Tuesday, May 8, 1928, for one 4-ton traveling electrically operated crane for the Assembly Wharf, at Port Alberni, Comox-Alberni District, B.C.

Plans and forms of contract can be seen and specification and forms of tender obtained at this Department, at the office of the District Engineer, Post Office Building, Victoria, B.C.; at the Post Offices, Vancouver, B.C., and Port Alberni, B.C.; also at the Builders' Exchanges, 2509 Prior Street, Victoria, B.C., and, 615 West Hastings Street, Vancouver, B.C.

Tenders will not be considered unless made on printed forms supplied by the Department and in accordance with conditions contained therein.

Each tender must be accompanied by an accepted cheque on a chartered bank, payable to the order of the Minister of Public Works, equal to 10 per cent. of the amount of the tender. Bonds of the Dominion of Canada or bonds of the Canadian National Railway Company will also be accepted as security, or bonds and a cheque if required to make up an odd amount.

NOTE.—Blue prints can be obtained at this Department by depositing an accepted cheque for the sum of $20.00, payable to the order of the Minister of Public Works, which will be returned if the intending bidder submit a regular bid.

By order.
S. E. O'BRIEN,
Secretary.

Department of Public Works,
Ottawa, March 30, 1928.

GOVERNMENT LIQUOR ACT—NOTICE of application for beer license. Notice is hereby given that, on the 24th day of April next, the undersigned intends to apply to the Liquor Control Board for a license in respect of premises being part of the building known as 17-Mile House, situate at Sooke Road, Esquimalt District, upon the lands described as part Sections 118 and 119, Sooke District, Victoria Land Registration District, in the Province of British Columbia for the sale of beer by the glass or by the open bottle for consumption on the premises. Dated this 19th day of March, 1928. Mary E. Jones, Applicant.

AUNT HET

By ROBERT QUILLEN

"Our new preacher has got a sight o' common sense. When I call on him to ask the blessin,' he makes it short and snappy so's the biscuits won't get cold."

(Copyright, 1927, Publishers Syndicate)

POOR DAD

By CLAUDE CALLAN

"I was gone two weeks an' when I got back Betty phoned over from her chum's to see if I'd brought her anything."

(Copyright, 1927, Publishers Syndicate)

Sale No. 2026.

STEWART WILLIAMS & CO.
AUCTIONEERS

duly instructed will sell by Public Auction at their Salesrooms, 721 Courtney Street, opposite the Alexandra House

To-morrow, April 10

at 2 o'clock

Number of Tien-tsin Rugs

measuring from 11.4x14.6 to 4.0x2.0. This will be the last sale for some time of these valuable rugs. At the same time they will sell a quantity of furniture including Bluthner Baby Grand Piano in rosewood case, Oak Dining-room Suite, Handsome Walnut Dining-room Suite, Double Iron Beds, Springs and Ostermoor Mattresses, and a quantity of other goods.

On View To-morrow Morning.

For further particulars apply to
THE AUCTIONEER
Stewart Williams
312 Sayward Building Phone 1324

Undermining the Health of Millions ...and yet so easily prevented

MILLIONS now well will some day suffer because constipation has daily put small amounts of poison into the system.

And the tragedy of it all is that constipation is so easily, so pleasantly avoided. Sufficient roughage in the diet is the answer, doctors say. And Post's Bran Flakes provides necessary roughage in a delicious, tempting form —a bran you'll want to eat every day.

Now You'll Like Bran

FREE TRIAL PACKAGE

CANADIAN POSTUM COMPANY, LIMITED, 85-28
METROPOLITAN BUILDING, TORONTO 2, ONT.
Please send me your free trial package of Post's Bran Flakes.
Name.....
Address.....
City..... Prov..... 70

Make this two weeks' test and note the difference

Constipation must not be neglected. Start a two weeks' test now. Order a package of Post's Bran Flakes from your grocer.

Start by eating a dish of Post's Bran Flakes for breakfast. Eat it as a cereal with milk or cream.

You will be delighted with the crispness and the delicious flavor. You will find it as good as any cereal you ever tasted.

Do this every day for two weeks. We predict you will find a real difference in the way you feel and that you have been "regular" all the time. But don't stop at the end of two weeks. Eat Post's Bran Flakes *every* day for health and regularity.

Post's Bran Flakes is sold by all grocers in a wax-wrapped package. Ready to eat.

It is dangerous to experiment with patent medicines and drug laxatives. They bring only temporary relief and may make matters much worse. Ordinary cases of constipation brought about by too little roughage in the diet should yield to Post's Bran Flakes. If your case is abnormal, don't experiment. Consult a competent physician.

POST'S BRAN FLAKES

ESTABLISHED 1883

The New Onyx Spring Models ARE HERE

In honey beige, brown and black.

GET YOURS TO-DAY

Maynard's Shoe Store

649 Yates Street Phone 1232

WHERE MOST PEOPLE TRADE

The choice of artists, schools, colleges and musical academies everywhere. Since 1877 Canada's leading Piano

MASON & RISCH

Built to last a lifetime! A Mason Risch Grand Piano has been chosen for use at the Victoria Musical Festival and for every musical festival throughout Canada

Prices $475 Up

DAVIS & KING Ltd.

719-721 Fort St. Next to Cornwell's Phone 711

A $1.00 Membership Ticket Admits You to All Sessions (Except Evenings) of the Victoria Musical Festival

FOOT SPECIALIST

We have helped hundreds in Victoria to regain foot comfort and health. Bunions, Callouses, Arch Strain, Swollen Ankles, all Foot Ills.

FREE EXAMINATION—QUALIFIED ORTHOPEDIST

B.C. FOOT HOSPITAL

PHONE 897 STOBART BUILDING, 745 YATES STREET

A Freeze Out

"Whenever my fingers get cold, they get numb."

"You must be awfully subject to colds in the head."

Your Holiday Snapshots

Bring Them to Us to be Developed and Printed

DIGGON'S

1208-12 Gov't St. Phones 2147-2148

If

you are seeking a cosy little kitchenette apartment, try an ad in The Times Want Ads.

Phone 1090

Office Open 8 till 8

WOOD

Best Fir Millwood

$4.25 Per Cord Load. C.O.D. $4.00

Kindling

$6.00 Per Cord Load. C.O.D. $5.75

LEMON, GONNASON CO. LIMITED

Phone 77 2324 Government St.

CORNS and Callouses all removed by "Moses," the wonder remedy. 50c a Jar. Money back if not removed.

SOLE AGENTS

STEWART THE SHOE MAN

1221 DOUGLAS STREET

WEAK MEN

And All Diseases of Men

TAKE OUR REMEDIES

Book on Skin Diseases, New Treatise on Chronic Diseases. Pamphlets on Manhood and Diseases of Men. Booklet on Female Ills. Advice and diagnosis form free. Open 2 to 6 and 7 to 8 every day except Wed. and Sat.

English Herbal Dispensary Limited 1359 Davie, Vancouver, B.C.

Canada's Oldest Herbal Institute

Build This Summer!

Your opportunity to secure

A LOVELY BUILDING SITE IN A NEW SUB-DIVISION

In Saanich, close to City Limits at a bargain price.

The survey has just been completed and the sale of these lots opens at our office on

TUESDAY MORNING NEXT AT 9 O'CLOCK

Every one of the lots is a lovely homesite, high and dry with wonderful outlook, healthy and pleasant location.

Lot 1,	.95 ac.	cleared	$ 800
Lot 2,	.90 ac.	cleared	750
Lot 3,	.73 ac.	rocky and treed	700
Lot 5,	1.29 ac.	rocky and treed	1100
Lot 6,	1.40 ac.	cleared	1000
Lot 7,	1.21 ac.	cleared	1000

Terms arranged

Look this property over during the Easter Holidays.

Swinerton & Musgrave LIMITED

640 Fort St.

NEWS IN BRIEF

The Women's Auxiliary of the Britannia branch of the Canadian Legion, British Empire Service League will meet Tuesday in the Y.W.C.A. at 8 o'clock.

Holiday parties fishing at Brentwood over the week-end found luck in numbers, and many boats returned with Spring salmon after early morning outings. Some grilse are also being taken.

Lake Hill Dance—The usual dance will be held in Lake Hill Community Centre on Wednesday evening under the management of the social committee. Ozard's three-piece orchestra will provide music for dancing from 9 to 1 o'clock, and refreshments will be served.

J. W. Parker of Vancouver, who is to speak on the "Marvels of the Great Pyramid of Gizeh" to-night in the King's Hall, Yates Street, will answer any questions put to him in regard to the time of trouble indicated in the Great Pyramid as occurring at the end of May in this present year.

Easter Monday was observed as a public holiday at the City Hall to-day and by all employed in the city's service, save those on maintenance work. The regular Monday council meeting is postponed and the City Council will meet to-morrow at 7.30 p.m. instead. A routine agenda and further estimates discussion will be considered. Mayor J. C. Pendray was out of town over the week-end, but will return to-night. The holiday was generally observed throughout the city and district by all public offices. The courthouse remained closed, and civil cases have been adjourned until to-morrow.

Winter Tourist Business Aids Capital City

Victoria Growing Finds C. E. Stockdill, Official of C.P.R.

Winnipeg, April 9—The mining development of Western Canada is on a sound basis, says C. E. Stockdill, assistant to the vice-president of C.P.R., for Western Lines, who returned this morning from a business visit to Vancouver and Vancouver Island.

"One reason for this is that a great many of the older properties have been reopened. These were closed years ago because of the inability to extract from the ore a sufficient amount of zinc. With present methods, silver, zinc and lead can be entirely extracted, thus making the cost of production less and giving a purer metal as a result," he said.

Victoria, Mr. Stockdill finds, is growing, the large amount of stores being remodeled in the business section of the city being a good sign. The Winter tourist movement to the Island has in some measure been responsible for this, in fact the volume of trade has grown so rapidly that the Canadian Pacific has built a new ship, the Princess Elaine, for service between Vancouver and Nanaimo, both for passenger and freight business.

Building in Vancouver goes merrily on, the most noticeable being that of the new Point Grey subdivision, which has been recently put on the market by the university of British Columbia.

OBITUARY

The death occurred yesterday of Mrs. Lucy Edwards, of Elk Lake, wife of Adam Edwards, aged sixty-eight years. The late Mrs. Edwards was born in Glanworth, Ontario, and had been a resident of this Province for the last thirty-nine years. She is survived by her husband, two brothers Dr. F. Palmer of Marshfield, Oregon; Robert V. Palmer of Vancouver, and three sisters, Mrs. Eliza Lusher of Pasadena, Cal., Mrs. Emily Golightley of Seattle, and Mrs. John Anderson of Allsacraig, Ontario. The remains are at the B.C. Funeral Chapel pending funeral arrangements.

The funeral of the late Mrs. Sarah Golledge took place this morning in the chapel on the Indian Reserve. Rev. Father Wood officiated and the pallbearers were G. Baker, C. Fletcher, G. Cooper, W. Roberts, D. George and E. Josephs.

The funeral of John Peter Geddes, who passed away in this city on Saturday, will take place on Tuesday morning from McCall Bros.' Funeral Home and proceed to St. Andrew's Cathedral, where Mass will be celebrated at 9 o'clock. Interment will be made in Ross Bay Cemetery.

Easter Transfer Work

During the Easter season you will have more or less transfer work to be done, such as hauling and shipping crates and packages, transferring baggage, etc. In such case give us a ring and we will attend to it for you. We render prompt and efficient service. We are equipped for transferring, hauling and storing. Our charges are moderate.

PACIFIC TRANSFER CO.

Phone 248-249

TO HOLD CLEAN UP AND PAINT UP CAMPAIGN

Junior Chamber Will Conduct Third Annual Drive Commencing Saturday

Schools, House Owners and Scouts Will Assist

"Home owners, householders and listeners in, attention, mark time. The Clean Up Paint Up Week campaign is approaching. Get your paint brushes, your gardening tools and all those things that are requisite to make your home and city a 'thing of beauty and joy forever,'" says an announcement of the Junior Chamber of Commerce.

Commencing next Saturday the Victoria Junior Chamber of Commerce will stage their third annual clean-up week. The chamber is working in co-operation with the Employment Service of Canada on the project.

This is a movement that exists in over 7,000 communities throughout Canada and the United States, although the dates are not the same.

H. Crisford is chairman of the committee in charge and everything possible is being done to make this year's campaign the best ever held. The remainder of the committee are as follows: Vice-chairman, Cecil May; Walter Fletcher, R. H. Edgell, F. L. Godfrey and A. V. King.

The Junior Chamber has circulated throughout the city display cards while arrangements have also been made to carry these cards on the Victoria and Esquimalt garbage trucks.

The slogan adopted by the Junior Chamber is as follows: "Clean up and tidy homes and properties and promote good health, increase values and attract investments."

Through the courtesy of Inspector G. H. Deane the chamber has arranged to have the clean-up campaign brought to the notice of all the classes in the public schools, following their return from the Easter holidays. The churches have also been approached and the pastors will draw the notice of their congregations to the campaign.

Considerable assistance will be rendered by the Victoria Boy Scouts who, through their scoutmaster H. T. Ravenhill, have offered to do any work possible in connection with the campaign.

RAYON SILK MEN SEEK TO REDUCE COSTS

Japanese Firm Sends Representative to Study Western Methods

In an effort to reduce production cost enabling them to successfully meet the competition of Italian manufacturers in the China market, the Ashi Silk Weaving Company of Japan, manufacturers of rayon silk have sent a party to investigate the most up-to-date methods of artificial silk making in the United States and European countries.

Three representatives of the company arrived here this morning by the steamer President Grant from Japan. They are: K. Uyoda, purchasing agent; S. Tashikawa, a chemist and K. Meekawa, mechanical engineer.

Keen competition in the Chinese market for rayon silk has caused a very low price, Uyoda stated this morning. Italian firms are underselling the Japanese product and the Asahi Company is now attempting to manufacture its goods at a lower rate and thus successfully compete with the European product, he said.

The party will tour the United States first and will afterwards proceed to Germany, France, England and Italy. A new factory is planned by the company at Kyushu and every effort will be made to have the use of the latest machinery and employ the most modern methods of manufacture, Uyoda said.

Despite the long ocean haul from Italy to China, the Italian manufacturers were able to undersell the Japanese owing probably to a cheap government freight rate, Uyoda thought. The Japanese firm is turning out a high quality product and this, combined with a per capita production less than that of the European firms has kept production costs high.

The party proceeded to Seattle with the President Grantt.

SHIPMENTS OF ICE CREAM INCREASING

Once Cause For Building of New Westminster Cold Storage Plant

Winnipeg, April 9.—Growing shipments of ice cream to Shanghai from Vancouver occasioned within the last year by the parched throats of British and United States troops in China is one of the contributing causes of the construction of the new cold storage plant at New Westminster, says C. A. Cotterell, C.P.R. general superintendent for British Columbia, who arrived here this morning. Mr. Cotterell reports that results of gradual educating in China and Japan for Canadian fruits particularly apples, and butter, as well as for Canadian beef and bacon, have played a part in planning for this new plant which will be used for the storage of perishable goods grown on the prairies and in British Columbia before shipment to the United Kingdom and the Orient by boat. The plant, owned by the Pacific Coast Terminals Limited, will cost about $2,000,000.

Grain movement through the port of Vancouver is maintaining its average and the construction of new elevators will bring the storage capacity at that port up to 10,000,000 bushels for next year's crop, Mr. Cotterell says. The new pool elevator on Burrard Inlet, with a capacity of 2,000,000 bushels, is well under way. Another elevator is under contemplation from the north shore of the inlet, with 1,000,000 bushels capacity, while a further one is proposed for the Fraser River, across from New Westminster with storage facilities for 1,500,000 bushels.

Active Church Worker Is Dead

A faithful adherent and worker of the Anglican Church passed away on Sunday morning in the person of Mrs. Gertrude Smith, wife of Robert A. Smith, who died at the family residence, 1362 Dallas Road, Mrs. Smith was for many years an active worker in the Women's Auxiliary of St. Matthias Church, and for two years was on the Diocesan Board of Columbia W.A. as prayer partner secretary. The news of her passing was received with sincere sorrow by her many co-workers.

The late Mrs. Smith was born in England and had been a resident in this city for fourteen years. She is survived by her husband. The remains are reposing at McCall Bros. Funeral Home. The funeral will take place on Tuesday afternoon at 3.30 at St. Luke's Church, Cedar Hill, and interment will be made in the churchyard.

SEYMOUR HICKS IS DELIGHTED WITH HIS TOUR

Famous Comedian, Pleased With Reception, Plans Return Tour Next Year

Greatly Impressed With Cruise Through Gulf Islands to Victoria

Impressed by the warmth of the reception tendered to his company since opening his first Canadian tour, Seymour Hicks, famous actor-comedian, who reached the city Sunday afternoon to open a week's engagement at the Royal Victoria Theatre, has already decided to make another tour of Canada next year.

The success of the tour was never in doubt from the time the company landed at Halifax, crowded and enthusiastic houses greeting each performance at every city played in during the tour across the country.

TIRED AFTER STRENUOUS TRIP

At the Pacific end of the tour, which has been most strenuous, Mr. Hicks, who is accompanied by his wife, the charming Ellaline Terriss, and their daughter, Miss Betty Hicks, felt extremely tired on reaching Victoria yesterday and retired at once to their apartments at the Empress Hotel. Shortly after rising this morning Mr. Hicks proceeded directly to the Royal Victoria Theatre to arrange for rehearsals and direct the mounting of the elaborate scenery in readiness for the opening performance "Mr. What's His Name" to-night.

GULF CRUISE GREATLY ENJOYED

The most interesting part of the trip across Canada, both Mr. and Mrs. Hicks maintain, was the cruise between Vancouver and Victoria yesterday, the wonderful panorama of the Gulf Islands and winding sunlit waters en route being much enjoyed and appreciated by the travelers.

INTENDED FOR ARMY CAREER

The famous comedian was originally intended for the army, but having decided views of his own he side-stepped the military career and entered the dramatic profession in 1887, when but sixteen years of age.

Mr. Hicks was principal light comedian at the Gaiety and Savoy Theatres from 1893 to 1898, and was identified with the building of the Globe, Queen's and Aldwych Theatres.

He has a notable record as a playwright, having written fifty-six plays, including "Under the Clock," "One of the Best," "Catch of the Season," "Earl and the Girl," "Sporting Life," "With Flying Colors," "Sleeping Partners," "The Man in Dress Clothes," "Good Luck," "Bluebell in Fairyland," "The Gay Gordons" and "The Beauty of Bath."

AN AUTHOR OF DISTINCTION

It may not be generally known that Seymour Hicks is an author of some distinction. There are several books from his pen, the chief of which are: "Twenty-four Years of an Actor's Life," "If I Were Your Father," "Difficulties," "Chestnuts Reroasted" and "Hullo Australians."

WRITING BOOK ON CANADA

On his present tour, Mr Hicks is assembling the necessary data and proposes to write, in his leisure moments a book on his impressions of Canada.

One of his works deals with Australia, which country he visited in 1923.

Mr. Hicks recalls with pleasure his trip through Canada on his return home from the Australian tour.

Woman Saved Lives on Train

Montreal, April 9.—Prompt and courageous action by Mrs. A. Grandin, who lives on the bank of the St. Francis River near Drummondville, prevented yesterday's accident to a Canadian National Railway train from being much more serious than it was, said passengers on the train reaching here.

Mrs. Grandin, said eyewitnesses, saw part of the embankment between the river bridge and the bridge over the railroad had been washed away, leaving the tracks suspended in mid-air. Knowing a train was due any minute, she got across the flooded fields and climbed the bank. She had just time to get on to the dislocated embankment when the train appeared. She waved and her signal was seen by the fireman, who shouted to the engineer and jumped.

The engineer jammed on his brakes and brought the train to a stop, only the engine and baggage car leaving the rails.

Costes and Lerrix Fly to Indo-China

Paris, April 9.—The French aviators, Costes and Lebrix, arrived at Hanoi, Indo-China, at 1.40 o'clock this afternoon on their flight from Tokio. The aviators left Tokio at 7.25 o'clock Sunday morning. The distance is about 2,500 miles, about half of it over water.

NORTHWEST LEADING IN PROSPERITY

Prof. Baker Returns From Speaking Tour of Interior B.C. and Washington

The Washington-British Columbia corner of this continent has at last hit its stride and is now starting out to set the prosperity pace for the western world, according to Prof. R. S. Baker, who is back in Victoria to-day, after a speaking tour of several weeks, which took him through Southern Interior B.C., Eastern Washington and Idaho.

Dr. Baker addressed public schools, high schools, commercial clubs, churches and women's societies on the various phases of psychology and religion as applied to education, business, child training and problems of industrial life, in which field as past president of the Psychological Society he has an international reputation. He also was a guest speaker at the convention of the Methodist Episcopal Churches in Spokane.

"This Inland Empire of British Columbia, Washington and Idaho is on the eve of a tremendous development in mining, water power, irrigation, railroad and aeroplane expansion and with all this material development there is now evidenced a wonderful recrudescence of interest in the higher life involving religious and psychological matters," Dr. Baker said to-day.

"The development of the Columbia River basin irrigation project will be one of the most startling events in the history of the Northwest and will react favorably upon British Columbia, pointing the way to increased agriculture and fruit-growing. One town in Washington last year sold $18,000,000 worth of apples, while the general business turnover in another small interior town was $42,000,000.

"Mining expansion has given Spokane many millionaires. Vancouver, however, has jumped into the lead over Spokane and has become the active mining market centre of the whole Pacific Northwest, much to the surprise of some interior people.

"It is now quite clear that Seattle is to be one of the greatest United States cities and Vancouver and Victoria will have corresponding growth. In Seattle to-day there are ninety apartment houses under construction.

"The people of the Inland Empire are showing much interest in developments on the Coast and in Victoria as a Summer resort and with the good roads now a large number indicated at my various meetings that they were going to motor to the Coast for the holidays this Summer and would include Victoria in their itinerary."

Escaped U.S. Convict Being Sought in B.C.

Kansas City, Mo., April 9.—A theory that Dr. J. N. Uhls, Kansas convict, might have gone to Canada was given credence to-day by Warden Mackey of the Kansas penitentiary at Lansing, Kas.

It was learned Uhls had failed to appear for an announced conference with attorneys at Oklahoma City and that he wife an dsughter were in Vancouver, B.C.

Relatives of Dr. Uhls, former sanitarium operator at Overland Park, said his wife had remained loyal throughout his trouble, believing him innocent of the murder of William E. Gibbs, aged recluse at Hutchinson, Kas., for which Uhls was sentenced to from ten to twenty-five years. Uhls disappeared after he was brought here by a guard, under temporary parole, to visit his mother. He borrowed a motor car from a cousin, saying he was going to Oklahoma City to see attorneys and would return in ten days. Later the cousin, T. R. Uhls, reported the incident to the motor theft bureau in Kansas City, Kas.

Chabot, Hockeyist, Will Not Lose Eye As Result of Blow

Montreal, April 9.—Lorne Chabot, goalie of the New York Rangers hockey team, was rapidly recovering to-day from his injury sustained in Saturday night's Stanley Cup game against the Montreal Maroons. Dr. L. G. McAuley, who is attending Chabot, stated any fear the big goalkeeper might lose the sight of his left eye had been dispelled. Chabot was able to see with his injured eye to-day.

He was injured by a high, fast shot from the stick of Nels Stewart. Chabot's vision at the time was obscured by a defence man.

Teachers to Hear Governor-General

Vancouver, April 9.—Viscount Willingdon, Governor-General of Canada, and Premier J. D. MacLean, Minister of Education of British Columbia, will address the first morning session of the ninth convention of the British Columbia Teachers' Federation, which will be opened to-morrow in the Kitsilano Junior High School here.

The convention will continue for two days, and will be followed by the annual meeting on Thursday, at which resolutions from the convention will be considered and officers elected.

Dr. Rufus B. Kleinsmid, president of the University of Southern California, Los Angeles, will give an address at the convention.

Bellingham Youth Loses His Life

Bellingham, Wash., April 9.—Ira McDonald, eighteen, of Bellingham, was fatally injured and three other persons are in a hospital here as the result of motor accidents yesterday. McDonald lost control of his motorcycle and ran into a ditch. The others injured included Mrs. Sarah Berkeley, thirty-five, of Vancouver, B.C. The car in which she was riding went off a highway near Ferndale. She is expected to recover. Her side was badly injured. The car was being driven by her husband. A daughter accompanied them.

STEINWAY

THE INSTRUMENT OF THE IMMORTALS

It is unnecessary to say more than that your piano is a Steinway. People of education and musical understanding know that it is the world's most famous instrument. Yet the Steinway is far lower in price than perhaps you have imagined. The Baby Grand costs only

$1500

Fletcher Bros. (VICTORIA) LIMITED

1110 Douglas Street

CHICAGO POLICE BREAK UP GANG OF KIDNAPPERS

Seven Held When Wealthy Captive Released; Three Are Hunted

Chicago, April 9.—Confessions obtained by police from three of the seven men arrested in connection with the kidnapping of Thomas Gaynor, wealthy automobile dealer and hotel owner, show the gang had definite plans for abducting a score or more Chicagoans for ransoms totaling $1,000,000. This information came from William (Big Bill) Lewis, identified by police as a gambler, former saloon keeper and the "go-between" in negotiations for Gaynor's ransom of $100,000.

The admissions from the three have cleared up not only the Gaynor case, authorities say, but several in Detroit.

THREE ARE HUNTED

Three members of the ring are being sought, chief among them Harold Cunliffe, gangster, believed to be the ringleader. The fugitives are of desperate character, heavily armed and carrying a supply of dynamite, the police have been told. Detectives searching for them are armed with machine guns.

Gaynor, captured Sunday a week ago, was rescued by police in a small Summer cottage at Crystal Lake, forty miles West of here, Saturday. He told a gruesome tale of the terror he suffered from blindness and constant threats of death. At his home yesterday, under the care of physicians and a police guard, he said:

"This is as happy an Easter as anyone ever could wish for."

Gaynor appeared on the verge of a nervous collapse as he told his dramatic story to the police.

Police Inquiry In Vancouver Is Plan Suggested

Vancouver, April 9.—"I wish to say that in all the investigations made in my behalf in connection with police affairs, no accusation whatever has been made against the uniformed men. They are as good and honorable a body of patrolmen as can be found in any city anywhere."

This statement was made this morning by Police Commissioner T. W. Fletcher, who intends leaving for Victoria this evening to place the "case" for a royal commission to investigate Vancouver police affairs before the members of the Government to-morrow.

"There is indeed no suspicion against a majority of the detectives," said the commissioner, who is anxious the public should make no mistake about the exact status of conditions in the Vancouver force.

STORAGE

Up to the minute EQUIPMENT

Mothproof rooms for Chesterfields and Rugs.

Private rooms for Pianos and Furniture.

Equipped with up-to-date fire alarm system.

Lowest insurance rate of any storage company in Victoria.

PHONE 530

DOWELL'S CARTAGE & STORAGE

Young Woman Is Accidentally Shot

North Vancouver, April 9.—Struck in the back by several splinters from a ricocheting bullet accidentally discharged by a friend, Miss Mabel Merrin, eighteen, of 1934 Nelson Street, one of a party of four Vancouver hikers, suffered severe injury on Grouse Mountain Saturday afternoon.

Miss Merrin, who is a daughter of P. H. Merrin, is in St. Paul's Hospital recovering from the effects of her injuries.

Governor-General Enjoys Golf To-day On Vancouver Links

Vancouver, April 9.—Golf, of which Viscount and Viscountess Willingdon had their first taste of the season Saturday afternoon after their arrival in Vancouver, again claimed the attention of the Governor-General of Canada and his consort to-day. This morning they went to the Jericho Country Club to play.

New York, April 9.—Colder weather to-day halted floods in Northern New York, Vermont and New Hampshire. Hight temperatures, which had melted snow and started the ice down the rivers, and heavy rains over the week-end sent many streams out of their banks, disrupting rail traffic. The disastrous floods of last year were recalled in Vermont with several temporary bridges, erected last Summer, carried away.

Beatty Bros. Limited

GOLF CLUB FREE DURING POPULARITY SALE

Drive off the "Tee of Wash Day" drudge and land on the Fairway of a bright, happy wash day by washing the Beatty way with our New 1928 Beatty Washer. Phone for demonstration.

The Beatty Washer Store

712 Cormorant Street, Fairfield Bldg.

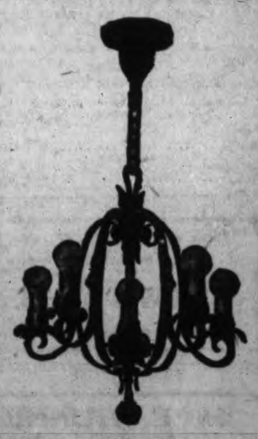

ARTISTIC FIXTURES FOR THE HOME

Now on Display

SPECIALLY PRICED

We Welcome Your Inspection

HAWKINS & HAYWARD

Electrical Quality and Service Store

1111 Douglas Street, cor. View

Phones 643-2627

TO-DAY'S GRAIN MARKETS

Branson, Brown & Co. Ltd.

Winnipeg, April 9.—The wheat market moved into new high ground again during the first period this morning which was ¾ above the close on Saturday. There was a moderate buying at the start by one export house, while longs were taking profits on the scale up. After the first 15 minutes the market became very quiet, and outside of an odd buying order drifting in from seaboard for small amounts there was very little doing. The market eased off under the light but acted very stubborn, there being no pressure whatever on the dips. Trade on the whole was small.

The cash market was also quiet with little of feature going on. Shippers are taking the low grades as they come out, while mills and terminal interests are taking the toughs and other off grades. Export business over the week-end was said to be very small. Exporters state that European importers have shown only a small interest in the Canadian lower grades the past few weeks, and that Nos. 1, 2 and 3 northern are not wanted at the price. Close observers are of the opinion that our market has been bought by American interests on spreads, and this has taken the pressure off the market. United States Government crop report on Winter wheat conditions is due Tuesday afternoon and the trade generally are awaiting this before taking a decided stand on the market following the recent bulge. The Canadian wheat visible supply decreased 1,810,000 bushels. Weather conditions continue cold and unseasonable over wheat belt, but the forecast is a little more favorable. Winnipeg closed ⅛ higher to unchanged.

Coarse Grains—These markets were again very quiet, and while there was not much pressure in evidence, prices were somewhat easier with a rather poor demand existing. The high prices are evidently curtailing consumption. Oats closed ⅛ to ¼ lower, barley ½ to ¾ lower and rye ¼ lower to unchanged. Flax dull and featureless, extremely light trade passing. Closing prices ¼ to ½ lower.

	Open	High	Low	Close
Wheat—				
July	147-5	147-6	147-2	147-2
May	146	146-2	145-4	145-5
Oct.	139-4	139-4	138-7	139-1
Oats—				
July	66	66	65-5	65-5
May	69-4	69-5	69-1	69-2
Oct.	56-5	56-4	56	56-1
Rye—				
July	118-4	118-4	117-4	117-2
May	122-3	122-4	121-5	121-5
Oct.	106-4	106-7	106-3	106-3
Barley—				
July	90-7	90-7	90-1	90-2
May	93-2	93-2	92-4	92-4
Oct.	77-7	77-7	77-1	77-1
Flax—				
July	196-6	197	196-2	196-2
May	193-5	194	193-2	193-3
Oct.	201	201	200-4	200-4

Cash Grain Close

Wheat—1 N., 150⅝; 2 N., 146⅝; 3 N., 134⅝; No. 4, 126⅝; No. 5, 114⅝; No. 6, 106⅝; feed, 101⅝; track, 145⅝.

Oats—2 C.W., 68⅝; 3 C.W., 65⅝; extra 1 feed, 65⅝; 1 feed, 64⅝; 2 feed, 62⅝; rejected, 59⅝; track, 68⅝.

Barley—3 C.W., 91⅝; 4 C.W., 87½; rejected, 87⅝; feed, 85⅝; track, 91⅝.

Flax—1 N.W.C., 192; 2 C.W., 188; 3 C.W., 169⅝; rejected, 165⅝; track, 192⅝.

Rye—1 C.W., 120⅝; track, 120⅝.

Chicago, April 9.—Wheat market opened higher on unfavorable weather over the week-end and prices held above the previous close throughout the session. Trade rather light and locals are disposed to go slow until the government report, to be issued at 2 p.m. to-morrow, is out of the way. Crop reports were rather unfavorable, and no rain of consequence received in Western Kansas, where it is needed. The forecast was for generally fair and warmer over the entire belt. Liverpool was closed again to-day, but will be open to-morrow.

Export demand was slow due to the holidays abroad. Domestic visible supply decreased 1,007,000 bushels for week-end and now totals 66,357,000 against 47,526,000 a year ago. Canadian visible decreased only 846,000. We still favor purchases of July wheat.

Corn market higher with other grains on buying led by local element. There was no material pressure on the market and prices advanced easily.

	Open	High	Low	Close
Wheat—				
Sept.	141-3	141-3	140-6	140-7
May	143-7	144-5	143-6	144
July	143-2	143-4	142-7	143
Corn—				
Sept.	102	102-4	101-5	102-2
May	99-4	99-1	98-1	99
July	101-3	102	101-1	101-7
Oats—				
Sept.	46-4	46-4	46-2	46-3
May	57	57-5	56-7	57-3
July	50-6	51	50-6	51
Rye—				
Sept.	109-4	110	109-4	109-6
May	121-7	122-2	121-2	121-4
July	117	117-4	116-4	116-6

Cash Grain Close

Wheat—2 R., 174¼; 1 H., 147; 2 H., 146; 3 M., 144¼.

Corn—New: 2 M., 99 to 99⅝; 3 M., 96 to 97⅛; 1 Y., 102½; 2 Y., 101 to 102; 3 Y., 97¼ to 100; 1 W., 101; 2 W., 99¼ to 100; 3 W., 97 to 98. Old: 2 Y., 102; 3 Y., 101.

Oats—2 W., 60 to 62; 3 W., 57¼ to 61½.

Rye—No. 2, 122.

INDEMNITIES FOR TUESDAY

(By Branson, Brown & Co. Limited)

Winnipeg	Bid	Offer
Wheat—		
May	145-1	146-3
Chicago		
Wheat—		
Sept.	140-1	141-5

WHITNEY LETTER

New York, April 9 (By Branson, Brown & Co. Ltd.)—Whitney of the Wall Street Financial bureau says to-day:

"The rail group is now estblished at a new high for 1928 and holds the promise of recapturing last year's top in the early part of this week, which means that this week we should have recorded a figure for the rail group which will represent the highest average point at which this group has sold in history.

"Gasoline prices have again advanced and now stand at the best average level for 1928 and this should be reflected in further improvement throughout the oil group.

"We will have reactions when, and as needed but for the time being these will be no more serious than the daily reactions which we have witnessed during the last two weeks. I look for a decidedly active and higher market to-day.

"B. & O. is still below 120 so buy it.

"Delaware-Lackawana should be purchased below its high of the year for advance to approximately last year's high of 173 incident to absorption by New York Central.

"Willys Overland will be through into new high ground to-day.

"Northern Pacific is purchase under 103 for new advance.

"Postum should be bought under its best prices of this year for a resumption of the advance.

"Fairbanks-Morse is now a purchase under forty-eight for new highs early this week.

"New highs for the year to be recorded this week are predicted for American Agr. Chemical, Amn. Can., Fleischmann, Products Corn, Cuyamel Fruit, Marland Oil and General Asphalt.

"The increase of approximately $154,000,000 in brokers loans should be accorded the same treatment as was the stock exchange statement for the month of March, so buy what you want on any opening dip to-day."

Topley Richfield Plans Installation Of Concentrator

Vancouver, April 9.—That a concentrator of considerable capacity will be constructed on the Topley Richfield property as soon as diamond drilling has progressed farther, is the announcement made by the company. At the present time arrangements are being made for assays and for developing of a greater extent of the property than ever before with a view to finding out just how great a mineral field is comprised in the Topley Richfield group of thirty-four claims.

Topley Richfield was called in government reports of 1926 the outstanding mining discovery in British Columbia, and is located, with every transportation, power and timber facility, a few miles north of Topley, a station on the Canadian National Railway, fifty-eight miles southeast of Smithers, and 265 miles inland from Prince Rupert. Big ore bodies have been disclosed by preliminary work under the supervision of Frank H Taylor, discoverer of the property. Some of the ore samples have run as high as 300 ounces of silver, with gold values as well

It has been shown that the company controls 12,000 feet along the vein, with dips protected to the extent of two claims wide. With finances in excellent condition, and under expert direction in every department, Topley Richfield should soon be in a position to announce development that will make it one of the outstanding potential producers of the West

BOND MARKET FIRM

New York, April 9.—The bond market was rather inactive to-day, but the tone was firm.

New York traction obligations were again in demand, improved prices reflecting belief that the Federal court will authorize increased fares. Interborough Rapid Transit convertible 7s touched a new peak at 99⅝, and the other issues were at their tops. Brooklyn-Manhattan Transit 6s and Third Avenue Adjustment 5s also reached their previous high level. New York Railways 6s advanced a full point.

Among the industrials, coppers were outstanding. Anaconda 7s moved up 2½ points to a new high at 125, reflecting improved trade conditions and the strength of copper stocks. Andes 7s made a slight gain. California Petroleum 5½s and Sinclair Crude 5½s showed small advances. Utilities were inactive.

Foreign bonds generally were firm, but Danish issues were inclined toward softness. Copenhagen City 5s and Kingdom of Denmark 6s sagged. Belgium 7s and Saxon Public Works 7s improved under demand.

Fire Destroys Cobalt Mine Mill

Cobalt, Ont., April 9.—The twenty-year-old McKinley-Darragh silver mine mill was destroyed by fire here Sunday. The oil house, machine shop and part of the tramway to the shaft were also destroyed. The origin of the fire is unknown and no estimate of the loss is available. Operations were discontinued at the mine last June.

May	143-7	144-6
July	142-2	143-6
Corn—		
May	98-3	99-6
Oats—		
May	57-2	..

NEW YORK STOCKS

Last Minute News on Stocks and Financial Affairs

April 9

	High	Low	Close
Allied Chemical	158-7	158-2	158-2
Amn. Bosch Mas.	28-2	26-2	27
Amn. Can	87-6	85-6	86-4
Amn. Car & Fdy.	107-4	107	107
Amn. & Foreign Power	23-7	23-6	23-7
Amn. Locomotive	108	108-6	109
Amn. Radiator	151-6	147-2	149-6
Amn. Smelters	190-4	188-2	189
Amn. Steel Fdy.	65-5	64-7	64-7
Amn. Sugar and Ref.	..	..	71-3
Amn. Tel. & Tel.	182	180-7	182
Amn. Tobacco	..	..	169
Amn. Woolens	33-3	32-3	33-3
Anaconda Copper	72-7	69	72-6
Assd. Drygoods	44-3	44-2	44-3
Atch., Topeka & S.	194-7	192-5	193
Atlantic Gulf W.I.	..	..	45-1
Amer. Linseed	94-3	94-4	94-5
Amer. Drug	13-1	12-6	13
Amer. Agri. Chem.	21-5	20-5	21-2
Auburn	135	134	135
Balto. & Ohio	119-6	118-4	118-4
Bethlehem Steel	59-3	58-5	58-5
Butte & Superior	11	10-7	10-7
Burroughs	..	..	159
Buyers	106-7	103	105-6
Canada Dry	66-5	66-2	66-3
Calif. Petroleum	..	..	27-6
Calumet and Arizona	104-4	103	103
Canadian Pacific	213	211	211
Cerro de Pasco	69-4	67	69
Chesapeake Corpn.	77-4	76-2	76-5
Chesapeake & Ohio	200	198-4	198-4
Chicago, Mil. & St. P.	34-3	33-7	33-7
Do., pref.	46-7	45-4	45-4
Chicago Northwestern	87	86-4	86-4
Chicago, R.I. & Pac.	116-2	115-2	115-2
Chile Copper	42-3	41-6	42-2
Chrysler Motors	72-7	70	71-6
Coco Cola	160-7	158	158-4
Colo. Fuel & Iron	75-2	74-2	75-2
Columbia Gas	95-4	94-2	95-4
Consoleum	28	27-2	27-6
Consolidated Cigars	87-2	86-2	86-4
Consolidated Gas	147	145-1	145-4
Continental Can	112-2	109-4	110-4
Continental Motors	11-3	11-1	11-3
Coty	..	..	145
Crucible Steel	88-5	87-5	88-5
Congress	76-1	75	76-1
Davison Chemical	44-4	43-6	43-7
Delaware & Hudson	..	..	165-6
Delaware Lack.	149-4	146	148-6
Dodge Bros.	20-5	20	20-1
Do., pref.	71-6	70-4	71
Dupont Powder	387-4	386	386
Elec. Stg. Battery	83-2	81-2	82
Erie R.R.	59-6	58-6	59-6
Famous Players	131	130-1	131
Fleischmann	73-1	72	73-1
Freeport-Texas	84-2	83-2	83-7
General Tank	70-3	69	70-3
Gabriel Snubbers	18-2	17-7	18-2
General Asphalt	46-4	46-4	46-4
General Electric	157-1	155-2	155-2
General Motors	196-6	191-1	192-3
General Ry. Signals	96	96-5	96-5
Gimbel Bros.	41-6	40-6	41-6
Goodrich Rubber	..	81-4	83
Gold Dust	96-3	95-4	95-4
Granby Ore	50-7	49-5	50-7
G.N. Ore ctf. ¾	23	22-4	22-4
Great Northern R.R.	101-6	101-6	101-5
Green Cananea	136-3	132-2	134-6
Gulf States Steel	..	..	59
Goodyear	55	53	53-4
Howe Sound	53	52-6	52-6
Houston Oil	161	159-6	161
Hudson Motors	95	92-5	93-3
Hupp Motors	56	54	54-2
Int'l Match. pref.	..	..	111
Int'l Combustion Eng.	51-2	50-4	50-4
Ind. Oil & Gas	38-5	36-2	36-5
Industrial Alcohol	115-7	115	115-6
Inspiration Copper	21-7	20-3	21-7
Int'l Harvester	238	234-6	236-6
Int'l Nickel	93-6	91-3	92
Int'l Paper	79	78	78
Int'l Tel. & Tel.	159-7	159	159
Johns Manville	128-6	124-2	124-3
Julius Kayser	75-4	74-7	75¾
Kan. City Southern	60	58-2	60
Kennecott	88	85-3	88
Lehigh Valley	99-7	98-1	98-7
Loew's Inc.	71-6	70-4	70-4
Lorillard	41-4	41-2	41-3
Ludlum Steel	47	45-4	45-4
Mastag	35-2	34	35-1
Mack Trucks	94-4	90-6	90-7
Manhattan Elec. Supply.	55-7	54-7	55-6
Marland Oil	41	40-4	40-7
May Dept. Stores	79-2	78-1	79-2
Miami Copper	194-4	194	194-4
Mid-Cont. Oil	38-6	38-5	38-5
Missouri Pacific	54-4	53-4	53-5
Do., pref.	114-1	113-6	114
Mo., Kas. & Texas	38-6	38	38-4
Montana Power	165-6	163-4	165-4
Montgomery Ward.	145-3	143	143-1
Nash Motors	91-6	90-1	91
National Biscuit	168	..	168
National Cash Register	56-4	56	56-2
New York Central	178-2	176-1	176-1
N.Y., New Haven & H.	63-7	63-1	63-1
Norfolk & Western	190-3	190	190
North American Co.	64-7	64-2	64-3
Northern Pacific	54-3	53-4	53-5
Paige	30-4	27-7	30-1
Packard Motors	71-6	70-5	71
Pan American "B"	46-3	45-7	46-3
Pan Western Oil	24-7	24	24-5
Pathe Exchange	15	14-4	14-5
Pennsylvania R.R.	70-3	69-4	69-4
People's Gas	168-6	168-4	168-6
Phillips Petroleum	46-7	46-2	46-6
Pierce Arrow	12-4	12-1	12-1
Postum Cereal	125-1	124-5	124-7
Producers and Refiners	22-5	22-4	22-5
Public Svc. New Jersey	49	48-6	48-6
Pullman Company	86-7	86-2	86-2
Punta Alegre Sugar	31-1	31	31
Pure Oil	34-1	33-4	34
Radio Corporation	187	181-2	181-4
Reading Company	115	112-3	112-3
Republic I. & S.	61	60-1	60-4
R. J. Reynolds Tob.	142-2	142	142
Royal Dutch	46-4	45-6	46-4
Remington Rand	29	28-3	28-4
Schulte Stores	66	62-5	64
Sears-Roebuck	102-3	101-1	101-2
Shell Union	27-3	26-6	27-2
Sinclair Oil	26-4	27	26-1
Skelly Oil	31-2	30-3	31-2
Southern Pacific	129-2	122-4	122-4
So. Porto Rico Sugar	41-5	40-6	41
Southern Railway	147-7	147-5	147-5
St. Louis & San Fran.	120	..	120
St. Louis & S.W.	84-2	83-5	83-5
Standard Oil Calif.	58-6	57-6	58
Standard Oil N.J.	41	40-5	41
Stewart-Warner	91-7	90-7	91-1
Studebaker Corpn.	69	66-2	67-6
Tidewater Oil	16	..	16
Texas Company	55-1	54-7	54-7
Texas Gulf Sulphur	75-1	74	74-3
Texas Pacific	139	138-4	138-4
Timken Roler Bearing	123-6	121	122-4
Tobacco Products	110-3	109-4	110-3
Underwood	71-2	70-2	70-2
Union Carbide	150-4	149-7	150
Union Oil Calif.	50-7	..	50-7
Union Pacific	197-6	197	197-3
U.S. Cast Iron Pipe	300	256	273-6
U.S. Rubber	46	44	45-2
U.S. Smelting	190-4	188-2	189
U.S. Steel Corpn.	148-6	146-4	147
Universal Pipe	24-3	23-6	24-1
Vanadium	67-4	65-5	66-4
Warner Bros.	32-6	..	32-6
Wabash R.R.	82	78-4	78-6
D., "A"	96	..	96
Western Union	163-6	163-4	163-6
Westinghouse Airbrake	52-1	51-5	51-7
Westinghouse Elec.	107	105-5	105-5
White Motors	34-7	34-1	34-1
Willys-Overland	28-5	27-3	28
Woolworth	190	188-7	188-6
Warren Pipe	20-3	20-2	20-3
Wright Aero.	133-3	124	126-4
Youngstown Sheet & T.	87-4	86-6	87-4
Yellow Cab	33	31-4	31-7

Raw Silk Market Starts in New York

New York, April 9.—A new commodity market to be known as the National Raw Silk Exchange is expected to begin trading operations here within three months. Its organization, it is believed, will eliminate much of the risk attendant to the silk business, check wide price fluctuations and maintain uniformity in rules, regulations and usages, as well as facilitate the business of buying and selling.

Wall Street To-day

Wall Street Journal's Review of To-day's Stock Market Over B.C. Bond Corporation's Direct Wall Street Leased Wire to The Victoria Times

New York, April 9—The evening edition of The Wall Street Journal says: "Money renewed at 5¼ and later went to 5½ when banks called some $35,000,000 loans. Despite this evidence of tighter money which has now persisted for several days, there was no general liquidation and no evidence of widespread weakness in the active stocks.

The rails were irregularly soft and all through the session were relegated to the background. The greatest activity was displayed in the motor group, General Motors, Chrysler and Studebaker featuring. After General Motors sold above 197 heavy offerings were encountered which resulted in a five-point decline from the high of the day. On the other hand Chrysler and Studebaker maintained their gains fairly well.

On a very large turnover Anaconda registered an advance of about six points. Tire stocks were weak for a time but later rallied following the statement by Firestone that there probably would be no immediate drop in tire prices.

Mack Truck was under pressure, the weakness being accompanied by reports of relatively poor earnings in the first quarter.

The close was generally irregular and it was the opinion of many observers that the market had been called upon to absorb a heavy amount of realizing sales although there were no particular new developments outside of firmer money conditions to influence trading opinions.

NEW YORK CURB CLOSE

	Bid	Asked
Amn. Haw. S.S.	20	20½
Amn. Rayon	13	13½
Bancitaly	190½	190¾
Caterpillar	70	71½
Cont. C.I.P.	10⅝	10⅞
DeForest Radio	4½	4¾
Dubilier	3½	3½
Durant Del.	10⅝	11
Fox Theatre	19	20
Freshman	6¼	6¾
Gen. Baking "A"	76	77
Gen. Baking "B"	7¼	7½
Glen Alden	157	160
Haseltine	11	12
Hires	21	22
Hunt	22	25
Liberty Radio	39	40
Lehi Bal. Coal	33½	35½
Marconi (Eng.)	15½	15¾
Marmon Motors	41½	43½
Tob. Prod. Ex.	3½	3¾
Unl. Pfd. Shrs.	9½	10½
Zellerbach	44	47¾
Amn. Cont.	80	82
Cities Svc.	57	57½
Do., pref.	99½	99¾
Do., Bnkrs.	28¼	28½
Creole Synd.	13⅝	13½
Gibson Oil	1¼	1⅝
Lion Oil	24	25
Marland Oil	3	4
Mountain Prod.	24¾	24¾
Mtn. and Gulf	92	94
New Bradford	5	5¼
Pantepec	9¾	10
Pennroad Bank	10	14
Ryan Pete.	4¾	5
Salt Ck. Prod.	30¼	30¾
Wilcox Oil	19	19½
Cons. Copper	10¾	11
Cresson Gold	1¾	1¾
Engrs. Gold	3½	3¾
Hecla	15¾	16
Jerome Vde.	15	30
Mesabi	2	2½
N.J. Zinc	195	197
New Mont.	169	170
Nipissing	4½	4¾
Ohio Copper	80	81
Tono. Bel.	1	1¼
Tono. Ext.	11	13
Tono. Mines	4¼	4½
United East	55	65
Uni. Vde. Ext.	20	20¼
Amn. G. & E.	195	196¾
Assd. G. & E.	48½	49
Amn. L. & T.	195	196½
Ark. Nat. Gas	7¾	8
Elec. Bond	90¾	91
Elec. Inv.	48	48½
Lehi Power	25½	26½
M.M. Util.	135½	136¾
Nat. Pub. Svc.	26	26¼
Nor. Ohio Power	26¾	26¾
Uni. L. & P. "A"	22½	23
Bunker Hill	148	..
Gold Centre	8¾	..
Shattuck	15	..
Amn. Rolins	102	..

BOND LIST

Antioquia 7s 1945 "A"	98	98½
Argentine 6s 1957	100	101
Belgian 7s 1955	108½	108¾
Belgian 7s 1956	107	107½
Bolivia 8s 1945	106¾	107¼
Bogota 8s 1945	106	107
Brazil 4s 1889	58¾	59¾
Brazil 5s 1913	72	73
Brazil 4½s 1888	70	70½
Bordeaux 6s 1934	101	101¼
Buenos Ayres 7s 1957	100¼	100¾
Chile 8s 1960	95	95¾
Chile 7s 1942	103	104½
Chile 6½s 1957	96¾	99¼
Costa Rica 7s 1951	96¾	99½
French Franc 8s 1920	41¾	42¾
French Franc 6s 1920	38	39
French S.S. Line 7s 1949	102½	103¾
Stinnes 7s 1936	94½	95
Stinnes 7s 1946	93½	94¾
Italy 7s 1951	98¾	98¾
Marseilles 6s 1934	101	101½
Norway 6½s 1950	101¼	101½
Norway 8s 1944	102¾	102¾
Paris Orleans Ry. 7s 1954	103¾	104
Polish 6s 1940	84¾	85¼
Polish 8s 1955	100¾	101¼
Paris, Lyons & Med. 6s 1958	99¾	100
Paris, Lyons & Med. 7s 1958	103½	104
Porto Allegre 7s 1966	103½	104½
Soissons 6s 1936	100½	100¾
Siemens Halske 6½s 1951	105¾	106
Polish 7s 1957	91	91¾

OIL OUTPUT MOUNTING IN TURNER VALLEY

Calgary, April 9.—Oil to the value of more than $120,000 was taken from nine producing wells in Turner Valley during the month of March, according to the Imperial Oil Company. The total amount of crude naphtha produced was 27,866 barrels, while the light crude produced amounted to 3,570 barrels. For the purposes of calculation the crude naphtha is valued at 3.95 a barrel and the light crude at $3. In February the total crude naphtha production amounted to 25,518 barrels.

During the fourteen days of the month that Dalhousie No. 1 was producing crude naphtha, 3,560 barrels passed through the separator, an average of 255 barrels a day.

Production at different wells, in barrels, was as follows: Crude naphtha, Royalite 4, 18,699; Royalite 7, 1,844; McLeod 2, 4,163; Ill. Alta., 3,160; Dalhousie 1, 3,560 (fourteen days). Light crude, McLeod 3, 710; Dalhousie 5, 1,545; Home 1, 755; Royalite 10, 500.

PROSPERITY IN CANADA GOOD NEWS FOR U.S., SAYS ARTHUR BRISBANE

New York, April 9.—Arthur Brisbane in The New York American, and all the newspapers throughout United States, Canada and South America in which his daily column appears, this morning says:

"Business in Canada is booming, new high records indicated in many directions. That is good news for this country. Prosperous neighbors are best.

"Business in Canada is booming, new high records indicated in many directions. hat is good news for this country. Prosperous neighbors are best.

"Canadians know how to do some things that, like the warm serpent on the rock, are too much for us.

"In Canada, government can and does own and run railroads successfully. They do not admit, as we do, that our public men lack ability and honesty, needed for public ownership.

"Porcupine Camp, in Canada, is delivering gold at the rate of $50 a minute. That seems like a great deal of money, but is not such a great deal, in these days.

"Fifty dollars a minute, eight hours a day, 300 days a year, is only $7,200,000 yearly."

Daly and Gerard Buy Two More B.C. Mines

Agreements were signed in New York Saturday whereby the Marcus Daly, Hon. James W. Gerard and Anaconda interests will extend their holdings and activities in British Columbia mines by the purchase of the Red Top and of the Summit mines on the Upper Bear River. These two properties covering over 2,000 acres adjoin on one side the George Gold Copper, which is being operated by the Consolidated Mining and Smelting Company of Canada, and on the other side the Rufus-Argenta which was acquired some months ago by the Daly-Gerard interests.

The Red Top was bought last year by W. Livingstone of the Imperial Oil, Calgary, and William MacAdams of Vancouver, from J. J. Connors of Juneau, Alaska. The Summit group has been owned outright by B. O. Erickson, wealthy mining man of Seattle. The announcement, which was made at the Rufus-Argenta head offices here, says that Red Top-Summit development will be carried on at the rate of not less than $10,000 a month and will be contemporaneous with that of the Rufus-Argenta. The deal was put through in New York by J. G. Galvin of Juneau.

BROKERS SPEND EASTER HOLIDAYS ON VISIT TO MINES

Toronto, April 9—The considerable army of workers employed in stock market activities are enjoying a half-week of holidays and many brokers are taking advantage of the break to visit the northern mining fields.

Many of them are predicting that with Spring work getting under way at the mines, the second quarter of the year will see greater general interest in the markets for shares than prevailed in the first quarter.

To-day's Mining Market

Vancouver, April 9.—A total of 6,021,019 mining shares of a market value of $3,789,637 were turned over on the Vancouver Stock Exchange in March.

Of oil shares, 1,260,486 shares were traded in, their value being $119,501, while in industrials there were 124 shares of a value of $3,558.

Total value of all shares traded in during the month was $3,912,698 and the total number 7,281,629.

METAL MARKETS

New York, April 9.—Copper steady; electrolytic, spot and futures, 14¼.

Iron steady; No. 2 f.o.b. Pennsylvania, 20.00; 2 f.o.b. Buffalo, 16.50 to 17.00; 2 f.o.b. Alabama, 16.00.

Tin easy; spot, 52.50; futures, 52.37½.

Lead quiet; spot, New York, 6.10; East St. Louis, 6.00.

Zinc quiet; East St. Louis spot and futures, 5.75.

Antimony, spot, 9.50.

Quicksilver, 122.00.

VANCOUVER GRAIN

Vancouver, April 9.—Wheat quotations:

	Spot	En Route
1 Nor.	152⅝	152⅝
2 Nor.	147⅝	147⅝
3 Nor.	136⅝	136⅝
4 Wheat	131⅝	131⅝
5 Wheat	120⅝	120⅝
6 Wheat	110⅝	110⅝
Feed	108	108⅝

UNION OIL PROFITS LOWER

New York, April 9 (By Branson-Brown)—Union Oil of California for the quarter ended March 31, shows profits of $4,800,000 after interest and federal taxes, but before depreciation, depletion and drilling expenses, against $5,150,000 in the first quarter of 1927. The regular quarterly dividend of 50 cents is declared, payable May 10 to stockholders of record April 18.

New York, April 9.—Call money stronger, high 5½, low 5¼, ruling rate 5¼, closing bid 5½.

Time loans steady, mixed collateral 60-90 days 4¾@4⅞, 4-6 months 4¾@4⅞.

Prime mercantile paper 4@4½.

TO-DAY'S EXCHANGE

New York, April 9—Foreign exchanges mixed. Quotations in cents:

Great Britain—Demand 487⅞, cables 488¼, 60-day bills on banks 484¼.

France — Demand 3.93½, cables 3.93¾.

Italy—Demand 5.28, cables 5.28¼.

Belgium—Demand 13.96.

Holland—Demand 40.27.

Norway—Demand 26.71½.

Sweden—Demand 26.85.

Germany—Demand 23.90.

Denmark—Demand 26.82.

Switzerland—Demand 19.26¾.

Spain—Demand 16.81.

Greece—Demand 1.32.

Czechoslovakia—Demand 2.96¼.

Austria—Demand .1410.

Roumania—Demand .63½.

Argentina—Demand 42.75.

Brazil—Demand 12.02.

Tokio—Demand 47.80.

Shanghai—Demand 63.06¼.

Montreal—Demand 99.90⅝.

SUGAR

New York, April 9.—The raw sugar market was unchanged early to-day with no sales reported and duty free in nearby positions offered at 4.52 delivered.

The refined sugar market was unchanged at 5.95 to 6.00 for fine granulated, with a fair withdrawal reported.

CANADIAN NATIONAL RAILWAYS

TENDERS

Tenders will be received up to noon of the 16th instant, at the office of the Acting District Engineer, Victoria, for clearing second growth timber and preparing the grade for tracklaying on ten miles of old grade, from the present end of track, Cowichan Subdivision, Vancouver Island. The lowest or any tender not necessarily accepted.

NEW YORK AND MONTREAL STOCK EXCHANGE QUOTATIONS

GOVERNMENT, PUBLIC UTILITY AND INDUSTRIAL BONDS AND FOREIGN ISSUES

MINING STOCKS

Our Service demands the most reliable advance reports that will affect stock fluctuations

Complete records and statistical information always on file.

Particular care is exercised to obtain only the Soundest information from both the Government and the highest technical sources for the guidance of our clients.

BRANSON, BROWN & CO. LTD.

Central Building Victoria, B.C.

Correspondents of Logan & Bryan

Members: Winnipeg Exchange, Vancouver Exchange, Victoria Stock Exchange, B.C. Bond Dealers' Association

Phones: 5600, 5601, 5602, 5603

Direct Private Connections to All the Leading Eastern Exchanges

HIGH-CLASS INVESTMENTS

Canadian Government, Municipal and Corporation Securities

Ask for our list and any information desired.

B.C. BOND CORPORATION LTD.

Victoria 1200 Government Street Vancouver Nanaimo Duncan

H. R. Boorman, Managing Director

Private Wires to All North American Exchanges. Members Winnipeg Grain Exchange, B.C. Bond Dealers' Association, Etc.

Radio Broadcast from 8 to 8.30 a.m. and from 6 to 6.30 p.m. Each Day

NEW ISSUE

UNITED FUEL INVESTMENTS LIMITED

6% Cumulative Preferred Stock

This company has been formed to take over sound Public Utility Enterprises and at Present Controls

UNITED GAS AND FUEL CO. OF HAMILTON

and

HAMILTON BY-PRODUCTS LTD

Which companies supply entire City of Hamilton with gas

Price 100.00 and Accrued Dividend

With 30% Bonus of Common Stock

WE RECOMMEND THIS SECURITY

R. G. CHRISTY & COMPANY LIMITED

Investment Bankers

623 FORT STREET (Pemberton Building)

The Oil Situation in Alberta

Our representative, having recently returned from Calgary, can give useful information about this interesting field for investment.

Brokerage Dept. A. J. MARSHALL

R. G. CHRISTY & CO. LTD. INVESTMENT BANKERS 623 Fort St. Phone 573-576

73 Years Old Stronger Than Ever

Since 1855 Canada Permanent has built up assets of over 65 millions—offering sound security back of your deposits and your investments in our Accumulative Bonds.

CANADA PERMANENT MORTGAGE CORPORATION

R. J. ROBERTSON, Manager

1405 Douglas Street

CAPITAL CITY BUILDING SOCIETY AND SAVINGS AND LOAN ASSOCIATION

A drawing for a loan will be held on Friday, April 20, at 8 p.m., at 311 Pemberton Building. Shares issued up to time of drawing will participate.

For particulars apply

TRADE TOTALS GIVEN

Ottawa, April 9.—A volume of 300 pages, giving details of Canadian trade for the calendar year, 1927, has been issued by the Department of Trade and Commerce. The report, according to the department, "is issued in compliance with the desire of commercial and financial interests and students of Canadian economic affairs for import and export figures, agreeing, in respect to the period covered, with the statistics of most business houses."

The totals given, as compared with previous years, are as follows:

	1927.	1926.	1925.
Total imports	$1,087,000,000	$1,008,000,000	$ 890,000,000
Total exports	1,238,782,004	1,283,939,268	1,283,098,785
Duty collected	168,303,000	155,686,000	137,858,000

The report gives in detail the trade of Canada with the United States and with the United Kingdom. The trade with Great Britain over the past three years was as follows:

	1927.	1926.	1925.
Total imports	$182,068,000	$164,707,000	$162,118,000
Total exports	411,532,000	460,456,000	493,213,000

Trade with the United States over the same period is given as follows:

	1927.	1926.	1925.
Total imports	$707,236,000	$668,747,000	$578,557,000
Total exports	491,551,000	457,892,000	482,246,000

Golden West Proves Still More Golden As B.C.'s Day Dawns

Vancouver, April 9 — The golden days of "The Golden West" with all their golden opportunities are here again. People throughout this continent are fast awakening to the fact, and soon the entire world will know it. First it was California that attracted widespread attention to the mineral resources of this great western coast of the North American continent. Then Klondyke, with all its difficulties of location, transportation and climate, brought thousands from the ends of the earth, eager to secure some share of its discovered riches. Fortunes were made in both places in the quickest of time; and after many years, fortunes are still being made in California, where the production of oil brought wealth from a new source to those who went there, and the Klondyke too is still yielding good returns to many.—C. M. Oliver says in a review of conditions.

Now it is British Columbia's day that is dawning. Situated between these two Eldorados of world-wide fame, it is being rapidly proven that she has more than the combined wealth of them both to offer the world. From north to south of this great territory runs a highly mineralized zone which extends also east to west over the greater part of the Province. Here gold, silver, copper, platinum, lead, iron, zinc, coal and other minerals are being found in rich deposits; while alongside in the Province of Alberta the oil fields show promise of equalling one day the oil production of California. With some wells averaging 633 barrels per day, and the production of the Turner Valley already exceeding $200,000 a month, there is strong reason for such belief.

Roger W. Babson, the well-known economist, whose statements are always marked by caution and evidence of careful research, said during this month "I believe for the next five years attention will be largely focussed toward the mining fields of Canada. . . . Canada gives every indication of undergoing a big mining boom in the next few years. The mineral resources are there and doubtless there be many opportunities for profitable investment."

Louis D. Hunstoon, consulting engineer, and ex-professor of mining at Yale University, U.S.A., who is regarded as an authority on gold production, made the prediction years ago that in 1928 Canada would overtake U.S.A. in gold production. Figures available to date show that this prediction will be fulfilled, and if the value of gold production estimated, viz., $47,000,000 for this year, is reached, Canada will step ahead of U.S.A., and be second only to South Africa as a gold producer.

British Columbia has 126 mines shipping ore, and this number is being rapidly increased. British Columbia is the world's third largest producer of zinc and fourth of lead. She is Canada's largest producer of copper, lead and zinc. British Columbia is Canada's first producer of silver and second of gold. Ninety-four per cent. of Canada's output of lead and sixty-seven per cent. of her copper is produced by British Columbia.

While in California's era of mining activity, transportation to the mines was a slow process, and the torrid Summers were a deterrent to much hard work; and while the frigid Winters of the Klondyke and the bitter hardships encountered in getting there, with poor transportation and limited means of getting plants and supplies in, handicapped mineral exploitation of both these territories, British Columbia has no such handicaps on her mining development. Her climate is temperate. Her mineral deposits are all easily accessible. Coasting vessels periodically touch at points close to all her Western mining areas. Railways and good automobile highways serve most of her interior mines, and aircraft services are available to all points in the Province if required for quick visits to distant mines. Accessibility of her mining fields gives British Columba a great advantage, and she has an abundance of water transport and rail facilities for getting ore to the smelters and ocean-shipping ports.

No wonder then that B.C. mining stocks are now attracting widespread attention. In January 13,030,393 shares, worth $5,145,483 were sold on the Vancouver Stock Exchange, in February 24,292,428 shares valued at $5,513,216 were sold, exceeding all sales records for one month and the prices paid for these shares by the investing public raised the aggregate value of the issues of which they were part from $66,000,000 to $95,000,000. That is some real movement.

I-ON-A-CO

All Over Canada — Two Million Users

Are You Sick of Being Sick?

If so, and you want an easy, simple and inexpensive way to regain your health, come and try the Original Wilshire I-on-a-co Belt. We have relieved hundreds and can add you to this number.

—We give three treatments FREE—then twelve more for $5.00

You can rent I-on-a-co and have it at home—let the whole family benefit.

The selling price of I-on-a-co is now $40.00.

Country home having the Delco system 32 volt D.C. can use I-on-a-co.

Note the Number—504 Sayward Building

Office Hours: 12 noon to 6 p.m. Week Days Only

Telephone 2362 H. A. Goward, Sales Manager

Wilshire I-ON-A-CO

MOTOR PRODUCTION HIGHER IN MARCH

New York, April 9.—The National Automobile Chamber of Commerce estimates the March automobile production in United States and Canada at 420,000 cars and trucks, against 417,000 in March, 1927. First quarter production is estimated at 994,374, against 995,407 in the first quarter of 1927.

Overland has unfilled orders for 40,000 cars and production is now averaging about 1,550 cars daily, it is announced at the headquarters of the company.

FUR MARKET OF U.S. IMPROVING

Presidential Election Not Creating Usual Business Slump

Charles Brumdor, big New York fur buyer, of the firm of Hoisig and Hart Incorporated, returned from the Orient aboard Ss. President Grant this morning on his way home after a lengthy buying trip. As representative of one of the largest importers in New York City, Mr. Brumdor declares that the fur market of the United States, while it has been none too steady for the past few months, is showing signs of improvement. This promising outlook he bases upon conditions in the Far East, for one thing, there the grade of furs has improved, a closer governing of production in the home fields and generally more prosperous times.

"Generally," Mr. Brumdor remarked, "there is a business slump in the United States just before the Presidential elections. But I see none of it to-day. Furthermore, we may look for bigger business immediately after the election. It is always so. So it would seem that we are going to experience some prosperity in commerce."

Canada felt the United States' depression at election times, Mr. Brumdor stated, and although it did not effect the Dominion to the same extent as it did the southern state, it was nevertheless unpleasant while it lasted. Canada was thankful for this apparently more normal condition in business this year.

"An election should not have that effect on a country," Mr. Brumdor stated. "When it does it shows there is something wrong. It seems they must have found a remedy."

Z Canyon Enters Second Ore Blanket; 500-Ton Mill Bought

Spokane, April 9.—Two important announcements are made in Mining Truth, published in Spokane, regarding the great Metaline district, Washington, in which Pend Oreille, Grandview and Z Canyon properties are situated. The paper announces that the Grandview mines purchased a 500-ton mill intact from Arizona, and that decision is now being made as to its exact location on the property. Guy Reigel, president, says that no matter where the mill is located it will cover up a body of zinc-lead ore, the second stratum of which has been revealed by a diamond drilling.

Z Canyon diamond drill has entered the second ore blanket, Dan Drumheller, consulting engineer, announces, and the core runs about two per cent lead, 5.5 per cent zinc and a good silver showing. Three more diamond drills will be placed on Z Canyon property to expedite development. That there is some probability of Grandview and Z Canyon co-operating in the building and use of a big mill is considered likely here. The combined properties would, it is said by mining men, be of great value.

Easter Trade Good Throughout B.C., Credit Reports Show

Winnipeg, April 9.—The weekly trade report of the Canadian Credit Men's Trust Association for the week ending April 7, 1928, is as follows:

St. John—Wholesale trade reported normal. Retail trade good, collections improving.

Quebec—A fair volume is reported by wholesale grocers, drygoods somewhat slow, boots and shoes satisfactory, hardware and lumber good. Retail trade in the city is normal, country trade quiet.

Montreal—Wholesale dealers in groceries report sales continue satisfactory. Drygoods very fair, boots and shoes fair. Retail trade in the city is normal, country merchants report a slight improvement.

Toronto—Wholesale trade and retail trade report an improvement in all lines. Collections fair.

Winnipeg—A fairly good volume of business is being transacted throughout the wholesale trade. Retailers handling Easter merchandise report good volume of business. Other lines fair.

Regina—A good volume is reported by wholesale dealers in drygoods and boots and shoes and millinery lines. Retail trade generally fair. Collections still rather slow.

Saskatoon—Millinery and Easter merchandise moving in a very satisfactory manner, other lines improving steadily. The wholesale trade generally may be considered fair. Collections fair, improving.

Calgary—Manufacturing, wholesale and retail trade continue to show large increases over last year. Collections generally fair.

Edmonton—Great activity is reported in all lines of trade. Collections improving. Excellent reports from all country points.

British Columbia—Wholesale trade generally continues fair. Manufacturing satisfactory. Retail trade in millinery and Easter novelties good, other lines normal. Collections inclined to be slow.

ANACONDA LIKELY TO RAISE DIVIDEND

New York, April 9 (By B.C. Bond)—If conditions in the copper market continue satisfactory it is quite probable that Anaconda will increase its dividend this year. The stock has advanced more than ten points in the last month and if market conditions continue favorable an attempt may be made to extend the move in the stock above 75.

Insiders in Timken Roller Bearing are favorably impressed with the market increase in earnings and the favorable outlook for this year. Most of the recent buying of this issue has been for the account of insiders and purchases have been made with the intention of holding the stock for a substantial advance over the long pull.

APRIL IS THE MONTH

To Brighten the Home With New Furniture

We help you with our immense display; five floors, 30x110, crammed with new Spring furnishings, carpets, drapes, linoleum, etc. We also give the easiest terms in the city with no extra charge whatsoever—one-tenth down, one-tenth a month—no interest charges

Living-room Suites Made to Order

Choose Your Own Style and Cover

We are fully prepared to give our customers the benefit of this service and keep the price within a figure that will meet with their pocketbook. For covers we have assembled a wide variety of excellent quality plain and printed Mohairs, Tapestries and Jacquards, and other details that will allow us to deliver your order within one week from the placing of the order. For the convenience of those who do not wish to pay all cash we will extend the account over a period of monthly amounts.

Suite is like above picture **$179.75**

$18.00 Cash, $18.00 a Month. No Interest

If the living-room is to win out in competition with the movies, the automobile and the country club, it must be both comfy-looking and happy.

STORE DIRECTORY

FIRST FLOOR
Linoleums and Oilcloth
Consoleum Rugs
Ranges and Heaters
Shelf Hardware
Kitchen Chairs and Tables
Kitchen Cabinets

SECOND FLOOR
Upholstery Goods
Chesterfield Suites
Standard Lamps
Office
Mail Order Department

THIRD FLOOR
Carpets
Rugs
Draperies
Comforters and Bedding,
Prams and Sulkies

FOURTH FLOOR
Bedroom Furniture
Beds, Springs and Mattresses

FIFTH FLOOR
Dining-room Furniture
Novelty Tables
Dinner Wagons, etc.

ANNEX
Workshops
Storage

Local Agents for Easy Access Dining Suites

No stooping is required; every woman will appreciate what this means in comfort and convenience; everything is arranged at convenient height within easy reach. Makes table setting a joy instead of a labor of effort. All dishes and cutlery comes out in the easy access cupboard carriage. Eight-piece Solid Oak or Gumwood Suite in quiet English nut brown finish, Tudor period style; buffet, six chairs and oblong table, **$175**

Other Suites to $275

It is amusing now to look back at the old style buffets, the awkward stooping to reach for china in dark corners that accounts for so many chips and cracks and often serious accidents occur and ruffles many sweet tempers.

SEE THE BIG DISPLAY OF THE NEW STYLES ON OUR FIFTH FLOOR

BED OUTFITS AT SPECIAL PRICES

May be your bed is old-fashioned, mattress lumpy or springs down in the centre.

Here are two Special Bed Outfits, at an attractive price, for only $3.00 a month.

No. 1 Special Bed Outfit

Heavy Continuous Post Steel Bed in walnut or ivory enamel, fitted with good sanitary double-mesh spring and an all-layer felted mattress, covered in art ticking. Special price **$21.25**

$2.50 Cash, $2.50 Monthly
No Interest

No. 2 Special Bed Outfit

Heavy Continuous Post Bed with steel solid centre panel, guaranteed no-sway coil spring and felt mattress. Special complete **$28.25**

$3.00 Cash, $3.00 Monthly
No Interest

Sole agents for Lloyd's English Prams, Sulkies and Push Carts. None better.

Terms Arranged

NEW CARPETS

Customers are astonished at our tremendous assortment of Carpets. We import direct from the mills in England and Scotland and can certainly quote you right prices—besides giving you the easiest terms in the city. We also carry a large selection of Canadian Barrymore Rugs in all sizes.

Extended Charge Accounts Granted

"Standard" system of Extended Charge Accounts permits payment for furniture and rugs over a period of ten equal monthly payments. This is a "Standard Service."

No Interest Charge Is Made

Consoleum and Linoleum Rugs

All the latest designs now in stock in all sizes at new low prices.

Terms Without Interest

FURNITURE

For Three-room Cottage

$375

All Ready to Step Right In

DINING-ROOM

Eight-piece Solid Oak Dining-room Suite, consisting of mirror-back buffet, set of six leather-seated chairs and extension dining table; large floor rug, window shades, curtains and rods.

BEDROOM

Lady's ivory or walnut triple-mirror dressing table, gent's chiffonier with mirror, Simmons steel bed to match, with spring and felt mattress; two pairs of sheets, two pairs pillow cases, pair superior wool blankets, bedspread, pair feather pillows; floor rug, 9.0x10.6; curtains, rods and window shades.

KITCHEN

Polished top guaranteed steel range with water jacket, three chairs, drop-leaf table, floor covering, 9.0x10.6; curtains, rods and window shades.

Twenty-four pieces silverware and cutlery. Forty pieces cooking and kitchen utensils, pots, pans, kettles, brooms, wash tub, axes, pail, etc. Any article can be changed, added or deleted to suit the convenience of the customer.

Terms Arranged

This Genuine Walnut Five-piece Bedroom Suite, $197.50

Only by quantity purchase and selling are we able to offer this wonderful value Suite of five pieces, exactly as picture. Terms: $20.00 deposit, $20.00 monthly. No interest or extra charges whatsoever.

Kroehler Davenport Bed

Has the advantages of an extra bedroom with no extra rent. A Chesterfield by day and one simple motion makes it into a bed for the night; mattress and bedding, all fold inside. It is the modern space economizer, used by thousands to-day. New models and coverings. Only **$53.75**

No-mar Drop Leaf Dinner Wagon, with extra serving tray, drawer for cutlery, large rubber-tired wheels. Exceptional value at **$39.75**

CEDAR CHESTS

CEDAR BOXES

Made of Tennessee Red Cedar for storing your Winter furs, etc. New shipment; have reinforced tops and fronts. Priced from $17.50

New Shipment Seagress Chairs

All our Seagrass Chairs are made especially for us, and are constructed on solid woods and cane (not bamboo that easily splits). A big assortment of small and large designs now on hand. Exception value at only **$4.65**

Three-piece Sunroom Set!

A charming colorful three-piece suite of artistic design. Comes in various shades of grey, ivory, antique buff, blue, etc., and numerous upholstered effects on spring cushion seats. See our large display. Three-piece Suite, complete for **$51.50**

Convenient Terms

Terms Without Interest

NEW SHIPMENT OF LINOLEUM

Just Arrived in Time For Spring Cleaning

All perfect goods, offering the widest possible choice of patterns, suitable for kitchen, halls, bedrooms, bathrooms, etc., at the following attractively low prices:

Heavy Painted Back Floor Oilcloth Made specially for the Canadian climate. A wide selection of patterns to select from; six feet wide; regular 65c. Special, per square yard ..... **61¢**

Heavy Printed Linoleum

Well seasoned, cork base printed Linoleum in excellent coloring; 6 feet wide; regular 98c. Special, per square yard ..... **93¢**

Extra Heavy Printed Linoleum

Made especially thick and with extra heavy surface coating; mostly in tile designs for hard kitchen wear; 6 feet wide; regular $1.25. Special price, per square yard, at **$1.16**

English Inlaid Linoleum

Made by Staines of Windsor, England, the oldest and considered the best makers in the world. This Inlaid Linoleum comes in block, conventional and floral designs. Regular, square yard, $1.55. Special price **$1.47**

Heavier Grade Inlaid Linoleum

In numerous designs to suit all rooms. Regular $1.85. Special, per square yard **$1.75**

Super Inlaid Linoleum

An English Inlaid Linoleum of extra heavy quality for hardest wear. Patterns to suit all requirements. Regular $2.05. Special, per square yard **$1.95**

Although we give such easy terms we never purchase materials with a view to bringing our goods down to a price, but rather up to a STANDARD worthy of those who entrust their business to us. Standard Furniture Co.

Walnut Chesterfield Tables. So numerous are the designs of our chesterfield tables that it is impossible to enumerate them in this small space. We have styles and sizes to suit every need. Priced from **$26.90**

Gate-leg Extension Tables, in Old English oak in Tudor period design, solid construction; opens to 6 feet. Price, only **$49.00**

Card Tables—Suitable for many purposes: cards, tea, sewing, etc; hardwood frame and felt top. Exception value at **$3.25**

Dinner Wagons—Walnut finished Dinner Wagons, large wheels **$19.75**

Solid Walnut Dinner Wagon. Price **$29.00**

Fashion Decrees More Small Tables

While living-rooms are growing larger and are becoming the centre of the family's interests, they must be roomy and furnished to serve a variety of tastes.

That is why more and more small tables are being used in the home—a little table with books and magazines by an easy chair—a window with a little table and bowl of flowers beside it—a dull wall space delightfully transformed with a console table.

We have an amazingly large and varied selection in solid walnut and new art lacquer. Take elevator to fifth floor.

New Lacquer Art Furniture in green, red, gold, black and gold, etc. Try a piece or two of this decorated furniture in your dingiest room—it will give snap and life and relieve the heavy look of the large chesterfield suite. Painted furniture appeals very strongly to the artist decorator in planning living-room treatments.

Newspaper Holders, three-tier, all colors. Price **$4.25**

End Tables, all colors **$7.75**

Pedestal Stands, all colors **$8.75**

Round Tea Tables, green, gold or black; large variety **$10.75**

Solid Walnut End Tables. Specially priced at only **$9.00**

Handsome Solid Walnut End Tables and Bookcase Combinations. Price, only **$13.95**

Radio Table—16x30 top, with shelf below for batteries; very strongly made, walnut finish. Price **$6.90**

Radio Table, in Queen Anne design. Made of birch, walnut finish. Has pretty closed panel front, in two-tone effect. Very special, price **$13.50**

Oval Centre Tables, in solid walnut and book rack under. Price, only **$21.50**

Gate-leg Tables, in solid walnut. The everready tea and card table of dignity and stability and can be used as end or centre table. Price, only **$23.75**

Drop-leaf Polished Gate-leg Tables, in walnut finish. Most useful for extra dining or tea tables or for card parties, etc. Only 12 inches wide when closed, 42 inches when fully open. Substantially built. Very special. Only **$12.25**

THE STANDARD FURNITURE CO.

719 YATES STREET, ABOVE DOUGLAS PHONE 7070

FREIGHTER WITH LOCAL CARGO AGROUND

Steamer Ellaston Goes Ashore In Fog On Atlantic Coast

In Command of Capt. William Morgan, Vessel Left Here March 2 With Over 1,000,000 Feet of Local Lumber Aboard; Thirty-five Men of Crew Said Not to Be in Danger; Vessel Badly Holed

Providence, R.I., April 9.—An attempt will be made to-day to float the British steamer Ellaston, out of Victoria, B.C., for New London, Conn., which is hard and fast on a reef at Watch Hill, where she grounded in a fog yesterday.

The boat is loaded with 3,500,000 feet of lumber and has twenty-two feet of water in her bow.

Westerly, R.I., April 9—The British freighter Ellaston, bound for New London, Conn., from Victoria, B.C., with a cargo of lumber, went aground off Watch Hill Point in a fog at 7 o'clock yesterday morning.

There was a large hole in her bow, but she was not considered in any danger.

The fact that the vessel had grounded was not known here until the fog lifted at 10 o'clock. Two coastguard boats and two tugs from the Merritt Chapman Scott Wreckage Company came to the assistance of the Ellaston and found that she was in no danger of sinking.

The Ellaston carried a crew of thirty-five men and was in command of Captain William Morgan. Her cargo comprises 3,500,000 feet of lumber.

The British freighter Ellaston has among her cargo over 1,000,000 feet of lumber loaded from local mills here during February. Her cargo also includes several hundred thousand feet taken on a Port Alberni.

The vessel cleared from Victoria on March 2, her cargo being destined to Boston. She went to Port Alberni from here to complete loading.

The Ellaston is owned by the Ellaston Steamship Company Limited and is registered at the port of Glasgow. She was built in 1922 by R. Thompson and Sons, Sunderland, and her principal dimensions are as follows: Length, 347.2 feet; breadth, 50 feet; depth 24 feet.

SPOKEN BY WIRELESS

April 7, 8 p.m.—Shipping:

BANKOKU MARU, 430 miles from Victoria, bound Nanaimo.

NORWICH CITY, 1,250 miles from Victoria, inbound.

MALTA MARU, 2,000 miles from Estevan, inbound.

BOLIVIA, 372 miles south of Columbia River, bound Port Alberni.

EMPRESS OF RUSSIA, Victoria for Yokohama, 471 miles from Victoria.

CLYDE MARU, Muroran for Grays Harbor, 250 miles from Grays Harbor.

April 8, 8 a.m.—Weather:

Prince Rupert—Clear; calm; 29.88; 38; sea smooth. 7.20 p.m. spoke Ss. Prince John, leaving Masset for Sandspit; 8.40 p.m. Ss. Catala, passed out, northbound; 9.25 p.m. tug Lorne, leaving Masset for Prince Rupert, towing barge Bingammon.

Estevan—Cloudy; southwest, light; 29.98; 45; sea moderate.

Pachena—Cloudy; west, light; 30.00; 44; sea moderate.

MARINE NOTES

Ss. Princess Elaine left San Juan, Porto Rico, at noon yesterday for Criscotal, according to advices received by the B.C. Coast Steamship offices here. A San Francisco message stating the vessel passed through the Panama Canal last week is reported untrue.

R.M.S. Empress of Russia carrying 300 passengers and one of the largest shipments of general cargo of the year, sailed Saturday evening for the Far East.

FURNESS SHIP HAS A ROUGH MAIDEN TRIP

Pacific Pioneer Meets Heavy Weather on Atlantic; Here This Morning

After a smooth trip up the coast from San Francisco, the new Furness (Pacific) Limited motorship Pacific Pioneer, Capt. R. H. Leaman, arrived at 7 a.m. to-day from the United Kingdom.

On her maiden trip across the Atlantic, the Pioneer ran into heavy weather, her captain reported, and for several days the going was hard. After passing through the Panama Canal she met fair seas, however, and the voyage up the coast was made in Summer-like weather.

The Pioneer brought a full list on her first trip, four passengers leaving the ship at Los Angeles. Five passengers disembarking at Victoria were: Capt. and Mrs. S. J. Somerscales, Miss E. S. M. Melville, Miss M. L. Tucker and Miss D. C. Ellis. S. Weatherall and Miss P. A. St. J. Davey were also passengers, bound for Vancouver.

The Pioneer remained in port until 2 o'clock this afternoon to discharge 175 tons of cargo, which included shipments of iron, whisky, earthenware, drygoods, hardware, steel plates and pig iron. She had 900 tons of cargo for Vancouver discharge.

The Pacific President, another of the Furness line's new motorships, reached the Panama Canal on Saturday, bound for this port, according to telegraphic reports. She is expected here April 24.

COASTWISE MOVEMENTS

For Vancouver
C.P.R. steamer daily at 2.15 p.m.
C.P.R. steamer leaves daily at 11.45 p.m.
From Vancouver
C.P.R. steamer arrives daily at 7 a.m.
C.P.R. steamer daily at 3 p.m.
For Seattle
Sol Duc leaves daily at 10.15 a.m., except Sunday.
C.P.R. steamer leaves daily at 4.30 p.m.
From Seattle
C.P.R. steamer arrives daily at 1.15 p.m.
Sol Duc arrives daily at 9.30 a.m., except Sunday.
West Coast Route
B.C. Coast Service: From Victoria at 11 o'clock, Princess Maquinna, calling at points as far as Port Alice. Sailing on first, eleventh and twenty-first of each month.
Portland Canal Route
Canadian National: On Mondays at 8 p.m. from Vancouver for Stewart, B.C., and Ryder, Alaska.
Union Steamships: Every Friday from Vancouver at 9 p.m., for Prince Rupert, Anyox, Stewart, etc.
Prince Rupert Route
Union Steamships: Every Tuesday at 9 p.m. and every Friday at 9 p.m. from Vancouver for Alert Bay, Port Hardy, Prince Rupert, etc.
Canadian National: On Mondays at 8 p.m. from Vancouver.
Queen Charlotte Islands Route
Canadian National: Fortnightly service from Vancouver
Observatory Inlet Route
Canadian National: On Mondays at 8 p.m from Vancouver for Anyox, B.C.

UNITED STATES AIR MAIL SCHEDULE

TABLE SHOWING TRANSIT TIME FROM VICTORIA

East-bound daily, including Sunday. Air mail closing to-night at 11 o'clock.

Boise, Idaho, arrives day after to-morrow, 9.20 a.m.

Boston, Mass., arrives on the fourth day, 5.35 a.m.

*Buffalo, N.Y., arrives on the third day, 2.05 p.m.

Chicago, Ill., arrives on the third day, 5.45 a.m.

Cleveland, Ohio, arrives on the third day, 11 a.m.

Dallas, Texas, arrives on the fourth day, 8 a.m.

Denver, Colo., arrives on the third day, 6.55 a.m.

Detroit, Mich., arrives on the third day, 12 noon.

Minneapolis, Minn., arrives on the third day, 11.40 a.m.

New Orleans, La., arrives on the fourth day, 10.30 a.m.

*New York, N.Y., arrives on the third day, 6.40 p.m.

Omaha, Neb., arrives on the third day, 12.30 a.m.

Ottawa, Can., arrives on the fourth day, 7 p.m.

*Philadelphia, Pa., arrives on the third day, 7.55 p.m.

*Pittsburgh, Pa., arrives on the third day, 1.45 p.m.

St. Louis, Mo., arrives on the third day, 9.15 a.m.

St. Paul, Minn., arrives on the third day, 11.30 a.m.

Salt Lake City, Utah, arrives day after to-morrow, 12.50 p.m.

*Toronto, Can., arrives on the third day, 9.35 p.m.

Washington, D.C., arrives on the fourth day, 5 a.m.

South-bound daily, except Sunday. Air mail closing this afternoon at 4 p.m.

San Francisco, Cal., arrives to-morrow, 1.15 p.m.

*Fresno, Cal., arrives to-morrow, 8.15 p.m.

*Los Angeles, Cal., arrives to-morrow, 6.15 p.m.

San Diego, Cal., arrives day after to-morrow, 6.30 a.m.

*For delivery on day of arrival a special delivery stamp will be necessary on letters addressed to these points.

McKINLEY WILL SAIL TO-DAY FOR FAR EAST PORTS

With a capacity cargo and a fair list of passengers, the American Mail liner President McKinley will clear from Victoria about 6 o'clock this evening for the Far East. According to advices received by W. M. Allan, local agent, the McKinley will arrive from Seattle about 4 o'clock to pick up passengers and mail. She will dock at Pier 2, Rithet Docks.

JAPANESE LIKE WESTERN FILMS

Have Come to Appreciate Romance and Tragedy of West, Says Paramount Man

Having educated themselves to the style of moving pictures produced in the West, Oriental audiences and especially the Japanese are as enthusiastic as Western theatregoers over romance, love and tragedy, as portrayed in these pictures, according to T. D. Cochrane, general manager for the Paramount Pictures Corporation in the Orient.

Mr. Cochrane arrived here from the Orient aboard the American Mail liner President Grant this morning on his way to the United States where he will attend conventions of the Famous Players Corporation in Washington, Chicago and Seattle. He was accompanied by his ward, Miss Theodora Piper.

When Western moving pictures were first introduced into Japan, the rough and tumble and slapstick comedy were the chief drawing attractions, Mr. Cochrane said.

DID NOT UNDERSTAND

"As far as romance went, a kiss was a kiss and a hug a hug to them. That was as far as it went. They didn't understand," Mr. Cochrane added.

But now they have come to appreciate the art in Western pictures and are demanding the showing of the latest films as soon as they are released from the studios. Of course this is not feasible.

There are thirty Japanese firms engaged in the production of moving pictures, Mr. Cochrane explained. These films have great drawing power in the upper country and inland but in the seaport towns, the Western pictures are more favored.

Japanese native cameramen are gradually improving their work and are coming up to Western standards. Some of them have become so proficient they are employed in United States studios, Mr. Cochrane said.

AUTO FERRY ROUTES

MILL BAY FERRY

Ferry Cascade, running between Verdier Avenue, Brentwood, and Mill Bay, leaves Mill Bay daily at 10.30 a.m., 12 noon, 2.30 p.m., 4 p.m., 6 p.m., and 8.30 a.m. on Mondays only. Leaves Brentwood daily at 9.15 a.m., 11.15 a.m., 1.30 p.m., 3.15 p.m., 5 p.m., and 7.30 a.m. on Mondays only.

Vancouver-Nanaimo Service

Ss. Princess Patricia leaves Nanaimo daily except Sunday at 7 a.m. and 2.15 p.m.

Ss. Princess Patricia leaves Vancouver daily except Sunday at 10 a.m. and 5.30 p.m.

Sundays—Ss. Princess Adelaide, Princess Alice or Princess Louise, leaves Vancouver at 10 a.m. and Nanaimo at 5 p.m.

SIDNEY-ANACORTES

Ferry steamer City of Angeles leaves Victoria (Sidney, B.C.) for Anacortes daily 8.30 a.m., calling at Roche Harbor, Orcas and Lopez Is.

Ferry steamer City of Angeles leaves Anacortes for Victoria (Sidney, B.C.) daily 1.00 p.m., calling at Lopez Is., Orcas and Roche Harbor.

DESTROYER BOUND TO ESQUIMALT AT WEST INDIES PORT

The destroyer Vancouver, now en route from Portsmouth to Esquimalt, reached Port of Spain, Trinidad, yesterday morning, according to word received at the Naval Barracks here. The sister boat, Champlain, will part company with the Vancouver in the West Indies and proceed direct to Halifax, the latter vessel heading for the Panama Canal.

The Vancouver is expected to reach Esquimalt about June 3.

DONALDSON LINE FREIGHTER WILL ARRIVE APRIL 11

Several days behind her schedule, the Donaldson Line freighter Kastalia is expected here April 11 by Rithet Consolidated, local agents. The Kastalia was scheduled to arrive April 6. She has about seventy-five tons of general cargo for local discharge.

D. C. AUSTIN IN COMMAND OF SS. GRANT

Relieves Capt. M. M. Jensen For Voyage; Liner Arrived Here Early To-day

With Capt. D. C. Austin on the bridge, relieving Capt. M. M. Jensen, who is on shore leave, the American Mail liner President Grant reached port at 6 o'clock this morning from the Far East.

Capt. Austin, who has been with the American Mail Line for a number of years, latterly as master of the freighters Cross Keys and City of Spokane, joined the ship at San Francisco. He reported a smooth passage across the Pacific from Yokohama with only a little snow as a reminder of the season.

LARGE LIST

The Grant brought a passenger list numbering 309 in all classes, one of the largest lists carried by one of the company's ships from the Orient in recent months. There were fifty-seven first cabin passengers, nine of whom left the ship at this port.

Prominent among those disembarking here were: H. P. Crane of Crane & Company, sanitary engineer and plumbing specialists, who will proceed to Vancouver this afternoon, returning to the United States from that city; W. G. Harrold, connected with the Imperial Chemical Industries at Kobe, en route to London with Mrs. Harold and Miss Koyuki Ashida; Howard G. Harker, Kobe merchant, on leave to the Old Country for six months; G. H. Murrin, minister of Manila, en route to his home in Red Deer, Alta., after several years in the Philippine Island; and D. B. Stevenson of Henley, England, returning home.

CREW OF FREIGHTER

Sixty-one Chinese who will man the freighter M. S. Dollar were among the steerage passengers disembarking here. They are bound for Vancouver.

S. M. Blackburn, formerly prominent in the steel industry in the United States and now retired from active business, was among the first class passengers for Seattle. He was accompanied by his wife and young son.

Other noted passengers for Seattle were: T. D. Cochrane, general manager for the Paramount Pictures Corporation in the Orient, who will attend conventions of the company in the United States; Rev. E. English, Rev. J. A. O'Brien, Rev. E. O'Brien and Rev. M. Hayes, clergymen of Australia, on a round-the-world tour; Bryan Harper, lieutenant in the U.S. navy, returning home after doing duty in the Philippine Islands; Charles Pierce and Elliott Roberts, connected with the United States Coast Geodetic Survey, returning from the Philippines; Dr. George Sellot, well-known lawyer of Shanghai, on a business trip to the United States; Jacques Schmitt of the silk department of Silber Heger & Company of Shanghai, en route to his home in Switzerland.

The Grant brought a heavy cargo, including nearly $4,000,000 worth of raw silk and silk goods. There were also 5,000 revenue tons of cargo, including 525 tons for discharge at this port.

One hundred and twenty bags of mail were set down here, eighteen bags being taken to Seattle by the airmail plane. She had 2,700 bags of mail for the United States.

The Grant sailed about noon for Seattle.

VESSEL MOVEMENTS

Seattle, April 8.—Arrived: F. J. Luckenbach, Felix Taussig, Portland; Alabama Maru, Tacoma; Minnesota, Vancouver; Yukon, Southeastern Alaska. Sailed: William F. Herrin, Kentucklan, San Francisco; Wales Maru, Griffdo, Marsodak, Sacramento, Tacoma; Felix Taussig, Balboa, Vancouver; Lehro, Los Angeles; Oakmar, Grays Harbor.

Portland, Ore., April 8.—Arrived: Ms. Childar, Antofagasta; Captain A. F. Lucas, San Pedro; Dakotan, Boston; Admiral Peoples, San Diego; Edward Luckenbach, Mobile. Departed: West Cadron, Manila; Jacox, San Francisco.

Tacoma, April 8.—Arrived: Griffco, Britannia Beach; Sacramento, Baltimore; Griffdo, San Francisco; Marsodak, Seattle. Sailed: Marsodak, Bellingham; Alabama Maru, Shanghai.

San Francisco, April 8.—Arrived: Suwied, Los Angeles; Sinaloa, Manzanillo; Kewanee, Portland; Yelowstone, Astoria; Cahokia, cruise; Akasisan Maru, Yokohama; Doylestown, Port Angeles. Sailed: Brookings, Los Angeles; Buffalo Bridge, Baltimore; West Nilus, Buenos Ayres; Munleon, Portland; West Carmona, Vancouver; Plume, Sydney; D. C. Scofield, San Pedro; Tashmoo, Seattle.

New York, April 8.—Arrived: George W. Barnes, San Pedro.

Norfolk, April 8.—Arrived: Georgian, Seattle.

London, April 8.—Arrived: American Banker, New York.

Cobh, April 8.—Arrived: Carmania, New York.

Southampton, April 7.—Sailed: Albert Ballin, New York; America, New York.

Cherbourg, April 7.—Sailed: Aquitania, New York.

Liverpool, April 7.—Sailed: Celtic, New York; Scythia, New York.

London, April 7.—Sailed: Minnewaska, New York.

Cobh, April 7.—Sailed: Muenchen, New York.

New York, April 8.—Sailed: Karlsruhe, Bremen; Ryndam, Rotterdam; Absaroka, Los Angeles.

Panama Canal, April 7.—Passed: Ecuador, New York; Sabotawa, New Orleans; Plow City, Savannah; Mystic, New York; Sanuzon, Land's End; M. F. Elliott, Boston; Pacific President, San Francisco; Charles H. Cramp, Seattle; Florence Luckenbach, San Francisco; Randorshire, San Francisco.

C.N.S. MOVEMENTS

Canadian Importer, arrived Barnett, April 1; sails April 3 for Eastern Canada.

Canadain Miller, arrived St. John, thence Halifax, March 24; due in Victoria April 12.

Canadian Spinner, arrived Halifax March 24; due Victoria April 17.

Canadian Winner, left Victoria for Kingston, Quebec and Halifax March 31; due back in Victoria June 14.

Canadian Seigneur, left Panama Canal for Victoria and Vancouver April 1, due Victoria April 17.

Canadian Coaster, arrived Powel River April 3; due in Victoria April 25.

Canadian Farmer, left San Pedro for San Francisco April 1; due in Victoria April 11.

Canadian Observer left Victoria for Vancouver April 5.

Canadian Rover, left Ocean Falls for San Pedro April 2; due Victoria April 18.

MAN FALLS FROM EXCURSION SHIP

Brings 309 Passengers From Far East and Valuable Cargo

Vancouver, April 9.—Falling overboard from Ss. Chilo, a Union Ss. Limited vessel, which had been chartered for a special trip to Woodfibre, early Sunday morning, Wilfred Hyslop, twenty-eight, of Vancouver, was drowned in Howe Sound near Anvil Island, according to reports to provincial police here. The ship was returning to Vancouver from Woodfibre with a large party on board when the alarm was raised.

The alarm "man overboard" was given and the ship stopped immediately and a boat was lowered in command of Chief Officer Robertson.

Despite a half-hour's search, however, the boat was unable to find any trace of the man. The Chilco stood by for another hour, playing her searchlights on the water without result.

TIDE TABLE

Date	h. m.	ft.	h. m.	ft.	h. m.	ft.	h. m.	ft.
	Time	Ht.	Time	Ht.	Time	Ht.	Time	Ht.
1	3.10	8.4	8.30	7.0	11.26	7.3	18.52	3.2
2	3.24	8.1	8.36	6.8	12.40	7.2	19.36	3.7
3	3.51	7.9	8.50	6.4	13.48	7.1	20.15	4.2
4	2.50	7.9	9.18	6.7	14.52	7.0	20.52	4.8
5	3.02	8.0	9.49	6.1	15.55	7.0	21.28	5.4
6	3.16	8.1	10.34	3.6	17.01	6.9	22.06	7.0
7	3.31	8.1	11.02	3.2	18.17	6.8	22.52	6.6
8	3.39	8.2	11.43	2.9	....	..	....	..
9	3.17	8.3	12.27	2.7	....	..	....	..
10	3.38	8.5	13.14	2.6	....	..	....	..
11	3.51	8.6	14.03	2.5	....	..	....	..
12	4.22	8.7	14.53	2.5	....	..	....	..
13	5.01	8.5	15.44	2.9	....	..	....	..
14	3.11	8.2	16.36	2.9	....	..	....	..
15	3.08	7.8	....	7.5	....	7.5	17.26	2.8
16	1.13	7.7	6.46	6.7	11.02	7.1	18.15	3.1
17	1.30	7.3	7.17	5.6	12.28	7.2	19.03	3.5
18	1.36	8.0	7.53	4.5	13.46	7.3	19.50	4.1
19	1.56	8.3	8.35	3.3	14.56	7.4	20.35	4.8
20	2.19	8.6	9.21	2.3	16.05	7.5	21.19	5.5
21	2.43	8.8	10.09	1.5	17.19	7.5	22.04	6.4
22	3.08	9.0	10.58	1.0	18.51	7.6	22.54	7.2
23	3.32	9.1	11.48	0.7	21.50	7.9	23.49	7.8
24	3.51	9.0	12.39	0.8	23.07	8.4	....	..
25	0.54	8.3	4.05	8.8	13.32	1.1	23.54	8.6
26	2.12	8.4	4.08	8.5	14.39	1.6	....	..
27	0.30	8.6	....	..	....	..	15.26	2.2
28	0.56	8.6	....	..	....	..	16.23	3.0
29	1.13	8.3	8.16	6.2	10.21	6.3	17.16	3.7
30	1.18	8.2	8.06	5.4	12.16	6.2	18.06	4.4

The time used is Pacific standard, for the 120th Meridian west. It is counted from 0 to 24 hours, from midnight to midnight. The figures for height serve to distinguish high water from low water. Where blanks occur in the table, the tide rises or falls continuously during two successive tidal periods without turning.

CANADIAN PACIFIC RAILWAY COMPANY

Transcontinental and Local Train and Coast Steamship Service

"The Imperial" (through Vancouver-Montreal train) leaves Vancouver at 1 p.m. daily also carrying through standard sleeper to Chicago via Minneapolis and St. Paul.

"The Toronto Express" leaves at 9 a.m. daily.

"Coast-Kootenay Express" leaves at 7.30 p.m. daily.

"Fraser Valley Local" leaves at 5.10 p.m. daily.

"Vancouver-Huntingdon" leave at 7.30 a.m daily except Sunday.

Coast Steamship Service

To Seattle, Victoria, Nanaimo, Powell River, Prince Rupert, Alaska, Gulf Islands, etc.

Full particulars on request.

"CONTINENTAL LIMITED"

Canadian National Railways

Leaving Vancouver 9.50 p.m. daily for Edmonton, Saskatoon, Winnipeg, Ottawa and Montreal, carries through all-steel standard and tourist sleeping cars, dining car and drawing-room-compartment-library-observation car, equipped with radio.

This train also handles through standard sleeper between Vancouver and Kelowna, leaving Vancouver daily except Saturday.

Passengers for the Old Country will find that this train offers maximum of comfort.

Tickets and reservations arranged, also baggage checked through from Victoria, any destination.

City Ticket Office, 911 Government Street. Telephone 1342. ***

CANADIAN NATIONAL Overseas Tour

Personally conducted—leaves July 7 on Ss. Laurentic of 19,000 tons—$468. Montreal—Great Britain, France, Belgium, Switzerland and return.

Inquire City Ticket Office, 911 Government Street, for particulars of enrolment. ***

GULF ISLANDS SERVICE

The Ss. Otter will leave Victoria on Mondays, Wednesdays and Thursdays at 7.15 a.m., and the Princess Royal on Tuesdays at 11.00 a.m. to Gulf Islands points.

TRANSPACIFIC MAILS

China and Japan
April 1928

Talthybius—Mails close April 3, 1 p.m.; due at Yokohama April 18.

Empress of Russia—Mails close April 7, 8 p.m.; due at Yokohama April 19, Shanghai April 23, Honskong April 26.

President McKinley—Mails close April 9, 4 p.m.; due at Yokohama April 22, Shanghai April 26, Honskong April 28.

Alabama Maru (Japan and Shanghai only)—Mails close April 10, 4 p.m.; due at Yokohama April 25, Shanghai May 8.

President Grant—Mails close April 21, 4 p.m.; due at Yokohama May 4, Shanghai May 8, Honskong May 11.

Empress of Asia—Mails close April 26, 8 p.m.; due at Yokohama May 7, Shanghai May 11, Honskong May 14.

Africa Maru (Japan only)—Mails close May 2, 4 p.m.; due at Yokohama May 17.

Australia and New Zealand

Niagara—Mails close, April 4, 6 p.m.; due at Auckland April 23, Sydney April 28.

Ventura (Fiji and Australia only)—Mails close April 9, 4 p.m.; due at Sydney May 3.

Makura—Mails close April 15, 4 p.m.; due at Wellington May 7, Sydney May 12.

Aorangi—Mails close May 3, 6 p.m.; due at Auckland May 21, Sydney May 26.

CANADIAN PACIFIC

SAILINGS TO EUROPE

MAKE RESERVATIONS NOW

FROM SAINT JOHN

To Glasgow, Liverpool

April 20 ..... Minnedosa

To Cherbourg-Southampton-Antwerp

April 19 ..... Marburn

FROM QUEBEC

To Cherbourg-Southampton-Hamburg

April 25 ..... Montroyal

FROM MONTREAL

To Liverpool

April 27 ..... Montclare

May 4 ..... Montrose

To Belfast, Glasgow

April 28 ..... Melita

Apply to Agents everywhere or J. J. FORSTER, S.S. General Pass. Agent, C.P.R. Station, Vancouver. Telephone Seymour 3530

Union Steamships Ltd

to Alert Bay, Port Hardy, Prince Rupert, Stewart, Anyox, Etc.

GEORGE McGREGOR, Gen. Agent
612 Humboldt St., Belmont Building
Telephone 1925

The Gray Line

NOTICE
VICTORIA-SIDNEY
CHANGE OF SCHEDULE
On and After April 5, 1928

8 a.m. Stage from Victoria will leave 7.45 a.m. This connects with 8.30 Anacortes Ferry.

STARTING POINT:
DOMINION HOTEL
TELEPHONE 2900

NEW ZEALAND AUSTRALIA
Via Honolulu and Suva

The new and well-appointed passenger liners sail from Vancouver, B.C., and Victoria, B.C.
"Aorangi" (22,000 tons)....May 2 June 27
"Niagara" (20,000 tons)....May 30 July 25
For fares, etc., apply to all Railway and Steamship Agents or to the Canadian Australasian Line, 999 Hastings St. West, Vancouver, B.C.

MILL BAY FERRY

Ferry Leaves BRENTWOOD		Ferry Leaves MILL BAY
7.30 a.m.		8.20 a.m.
9.15 a.m.	Daily	10.30 a.m.
11.15 a.m.	Including	12.00 noon
1.30 p.m.	Sundays	3.30 p.m.
3.15 p.m.		4.00 p.m.
5.00 p.m.		6.00 p.m.

CANADIAN NATIONAL STEAMSHIPS
Spring Schedule, Effective March 26

Ss. Prince George leaves Vancouver Mondays 8 p.m. for Powell River, Ocean Falls, Prince Rupert, Ketchikan and Anyox.

Ss. Prince Rupert leaves Vancouver every Thursday 8 p.m. for Powell River, Ocean Falls, Prince Rupert and Stewart.

Ss. Prince John leaves Vancouver fortnightly for Queen Charlotte Island points. ***

SPECIAL ANNOUNCEMENT

GRAY LINE
VICTORIA-NANAIMO STAGES

Summer Schedule Effective April 15, 1928

NORTH BOUND a.m.	p.m.	p.m.		SOUTH BOUND (Read Up) a.m.	p.m.	p.m.
8.30	1.30	6.15	Victoria	11.30	5.00	11.30
9.15	—	—	Brentwood /	10.55	—	—
—	1.50	6.35	Colwood Links	—	4.40	11.10
—	2.35	7.20	Malahat	—	4.05	10.35
10.00	2.50	7.35	Mill Bay Inn	10.15	3.45	10.15
10.15	3.05	7.50	Cobble Hill.	10.00	3.30	10.00
10.25	3.15	8.00	Cowichan Bay	9.50	3.15	9.50
10.35	3.25	8.10	Koksilah ...	9.45	3.05	9.45
10.40	3.30	8.15	Duncan	9.30	3.00	9.30
11.05	4.00	8.35	Westholme .	9.05	2.30	9.05
11.20	4.20	*8.55	Chemainus .	9.00	2.20	*9.00
11.45	4.45	9.25	Ladysmith .	8.35	2.00	8.35
12.15	5.15	10.00	Nanaimo ...	8.00 a.m.	1.15 p.m.	8.00 p.m.

* Where the North and Southbound Buses meet.
SUBJECT TO CHANGE WITHOUT NOTICE

Victoria Deep Sea Ship Movements

TO ARRIVE AT VICTORIA

*Carries Passengers

*PRESIDENT GRANT, Japan, China and Philippines, American Mail Line, Pier 1, Rithet Docks, April 9.
CANADIAN FARMER, California, C.N. Steamships, Ogden Point Docks, April 11.
*EMMA ALEXANDER, California, Pacific Steamships, Pier 1, Rithet Docks, April 12.
*EMPRESS OF ASIA, Japan, China and Philippines, C.P.R., Pier 2, Rithet Docks, April 15.
*AFRICA MARU, Japan and China, O.S.K., Pier 1, Rithet Docks, April 17.
CANADIAN ROVER, California, C.N. Steamships, Ogden Point Docks, April 18.
*RUTH ALEXANDER, California, Pacific Steamships, Pier 1, Rithet Docks, April 19.
TOYAMA MARU, Japan and China, N.Y.K., Pier 1, Rithet Docks, April 21.
RADNORSHIRE, United Kingdom and Europe, R.M.S.P., Pier 2, Rithet Docks, April 22.
*PRESIDENT CLEVELAND, Japan, China and Philippines, Pier 2, Rithet Docks, April 23.
*PACIFIC PRESIDENT, United Kingdom, Furness (Pacific) Ltd., Pier 2, Rithet Docks, April 24.
*TYNDAREUS, Japan and China, Blue Funnel, Pier 1, Rithet Docks, April 24.
CANADIAN COASTER, California, C.N. Steamships, Ogden Point Docks, April 25.
*EMMA ALEXANDER, California, Pacific Steamships, Pier 1, Rithet Docks, April 26.
*AORANGI, Antipodes and Honolulu, Canadian-Australasian Line, Pier 2, Rithet Docks, April 27.
*ARIZONA MARU, Japan and China, O.S.K., Pier 1, Rithet Docks, April 27.

TO SAIL FROM VICTORIA

*PRESIDENT McKINLEY, Japan, China and Philippines, American Mail Line, Pier 2, Rithet Docks, April 9.
*ALABAMA MARU, Japan and China, O.S.K., Pier 1, Rithet Docks, April 10.
*EMMA ALEXANDER, California, Pacific Steamships, Pier 1, Rithet Docks, April 15.
*PRESIDENT GRANT, Japan, China and Philippines, American Mail Line, Pier 2, Rithet Docks, April 21.
*YOKOHAMA MARU, Japan and China, N.Y.K., Pier 1, Rithet Docks, April 21.
*RUTH ALEXANDER, California, Pacific Steamships, Pier 1, Rithet Docks, April 22.
*TEUCER, Japan and China, Blue Funnel, Pier 2, Rithet Docks, April 24.
*EMPRESS OF ASIA, Japan, China and Philippines, C.P.R., Pier 2, Rithet Docks, April 28.
*EMMA ALEXANDER, California, Pacific Steamships, Pier 1, Rithet Docks, April 29.

Adds Thousands of miles to the life of your Car

It remains fluid in extreme cold and holds its body under intense heat. A motor oil embodying *all* the most recent developments of lubrication technology.

SHELL COMPANY OF CALIFORNIA

CROSSWORD PUZZLE

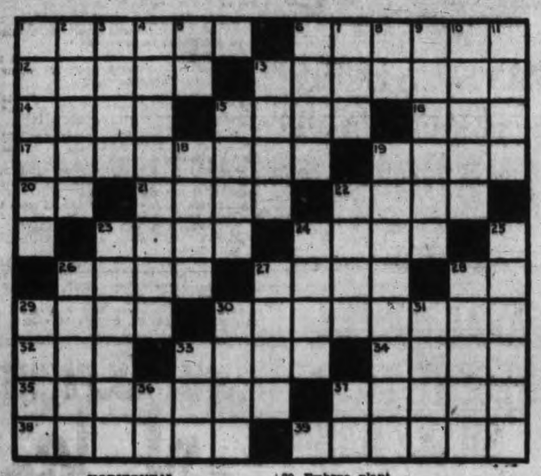

HORIZONTAL

1. Slips.
6. Marks.
12. Inn.
13. Warlike.
14. Fears reverentially.
15. Weird.
16. Mineral spring.
17. Caused to remember.
19. Killed.
20. Abbreviation for doctor.
21. Manner of walking.
2. Disfigurement.
23. To form stockings.
24. To oscillate.
26. Rind.
27. The spread of an arch.
28. Fourth note in scale.
29. Embryo plant.
30. Criterion.
32. Headgear.
33. To fix.
34. Plant from which bitter drug is secured.
35. To turn into vinegar.
. Harmonized.
8. Type of mollusk.
39. Besieges.

VERTICAL

1. Fragments of shells or china.
2. To frown.
3. Paragraph in a newspaper.
4. Conceived the scheme of (as an object of art).
5. Deity.
6. Stone darker than carnelian.
7. To attempt.
8. Preposition of place.
9. To displace.
10. Document.
11. Cabbage salad.
13. To join.
15. To prepare for publication.
18. Spike.
19. Slanderous rumors.
22. Graceful necked aquatic bird.
23. Prison guard.
24. To box scientifically.
25. West Point students.
26. Public tranquillity.
27. To remain.
28. Part of a building facing the street.
29. To scrutinize.
33. Low couch.
31. Opposite of sweather.
33. To perch.
36. Seventh note in scale.
37. To exist.

E	A	S	T	E	R		S	I	E	R	R	A
O	L	E	I	N		C		T	R	A	I	T
	I	N	N		A	L	E		E	G	G	
P	E	T		S	L	U	R	S		S	O	D
A	N		R	A	B	B	I	T	S		R	R
S		F	A	D		B		Y	A	M		U
S	E	M		T	E	D		P		R	D	
O	R	E		M	A	D	A	M		P	I	G
V	O	R	T	E	X		M	O	T	I	V	E
E	D	G	E	S				O	W	N	E	R
R	E	S	E	A	T		K	N	O	T	T	Y

(Solution of Saturday's Puzzle)

To-morrow's Horoscope

TUESDAY, APRIL 10, 1928

Benefic aspects again are strong in this government of the stars, according to astrology, but there is an adverse influence.

The early morning is especially auspicious for leaders of men and for those who form public opinion.

Lawyers and legislators should benefit from this planetary rule, which makes for constructive public work.

This is a favorable away for wills and legacies, from which churches and hospitals may expect benefits.

There is a sign of promise regarding the building of churches and the finishing of cathedrals.

One of the outstanding prophecies for 1928 is its progress in all forms of architecture, especially in public buildings.

The aged, especially those in the service of the public, should guard their health to-day.

A London astrologer repeats his prognostication that a new political party may arise, and it may have its origin in a schism in one of the old organizations.

Neptune is held responsible for a tendency, which is to be more and more apparent, for churches and political organizations to be split into factions.

Corruption among public employees is likely to spread rapidly, although much that is past will be uncovered. Again Neptune is blamed.

Persons whose birthdate it is may have a year of anxiety regarding property, but they should prosper.

Children born on this day probably will be wonderfully endowed with brains and exceedingly given to religious study.

(Copyright, 1928)

OUR BOARDING HOUSE —By AHERN

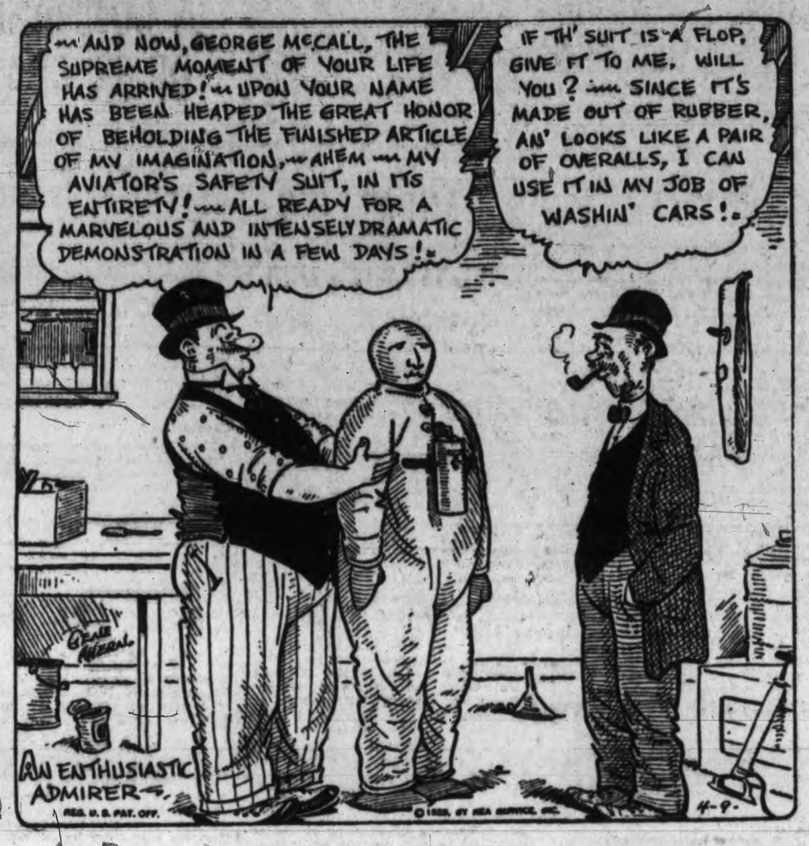

SCHOOL DAYS —By DWIG

ELLA CINDERS—Around the Bend —By BILL CONSELMAN and CHARLIE PLUMB

BRINGING UP FATHER —By GEORGE McMANUS

(Copyright, 1928, by H. C. Fisher, Trade Mark Reg. in Canada).

MUTT AND JEFF—A Pleasant Adventure on the High Seas

BEDTIME STORY

Uncle Wiggily and the Bob Cat's Candy

Copyright, 1928, by McClure Newspaper Syndicate

(By Howard R. Garis)

When the Queen Bee, using her little embroidery scissors, had cut out the four pieces of the puzzle picture which Uncle Wiggily had drawn on the white birch bark, the honey bug fitted them together and buzzed:

"Why, they make a little house—those pieces do!"

"Of course!" chuckled the rabbit gentleman, "a house with a chimney and everything!"

"How clever!" buzzed the Queen Bee. "I asked you to make us a new house, but I didn't think you could."

"Very clever, indeed!" growled the Bear, who was busy eating the sweet

"Oh!" gasped Uncle Wiggily

stuff the bees had given him. "I think Uncle Wiggily ought to get some honey for himself."

"Of course!" buzzed the Queen Bee. "Give him all he wants!" she called to her Worker bees. So Mr. Longears was given a birch bark box filled with the sweet, flower juice and away he hopped over hills and dales to have more adventures.

He left the Queen Bee still fitting together the four pieces of the cut-out puzzle which made a little house, as you probably discovered for yourself after you read the story before this one. Whether the bees went to live in their new house the rabbit gentleman did not stop to find out. But the Bear didn't go in it, for he was too big and the house was too small.

Anyhow Uncle Wiggily hopped along and along, skippity skippity, and, pretty soon, all of a sudden, he reached a deep, dark, dismal part of the woods where he had never been before.

"I must take care!" whispered the rabbit gentleman to himself, as he looked about. "There may be Bad Chaps in these dark woods."

Hardly had he said this to himself than he heard, just behind him a rustling in the bushes, and out came the Bob Cat with his silly little tail no bigger than your thumb.

"Oh!" gasped Uncle Wiggily, twiddling his ears and twinkling his pink nose. "Oh! Oh!"

"Hello! Hello!" growled the Bob Cat. "What have you there?" and he looked at the birch bark box. "Is it candy?"

"No, it isn't exactly candy, answered the rabbit gentleman.

"That's too bad!" snarled the Bob Cat, trying to turn around to get a look at his silly little tail. But he couldn't. It was too short.

"To bad?" asked Uncle Wiggily, "what do you mean?"

"I mean it's too bad for you!" said the Bob Cat, sliding his tongue along on his sharp teeth. "If you had some candy for me I wouldn't nibble your ears. But as you have no candy I'm going to—"

"Stop! Stop!" cried Uncle Wiggily as the Bob Cat came toward him. "This is sweet honey the bees gave me, and it is almost like candy. By boiling it a little it will turn into candy."

"Then come to my den and make me some candy out of that honey and I will not bite your ears," promised the Bob Cat. So he took the rabbit to his den and Uncle Wiggily put the honey in a pot on the stove to boil. But while it was boiling to turn into candy, the Bob Cat looked so hungrily at the rabbit's ears that Uncle Wiggily feared they would be nibbled. So he said:

"While we are waiting, Mr. Bob Cat, I'll give you a puzzle to do."

Mr. Longears took a piece of string, a large tablespoon and laid them on a chair. "Now," he said to the Bob Cat, "see if you can make a church bell out of those three things."

The Bob Cat was much puzzled as perhaps you are when you look at this picture. But the puzzle can be done. I'll give you a start on it. Tie the spoon to the middle of the string and then—but I can't tell you any more until the story to-morrow night, which will be about Uncle Wiggily's bumberell—that is if the traffic policeman doesn't take the wheels off his motorcycle to make roller skates for the postman.

Busy Month For Junior Pipe Band

Plans are now being made whereby the members of the Canadian Scottish, Junior Pipe Band will have an extremely busy month, playing at local entertainments and visiting other towns where they will parade and play at different places. The first pilgrimage to be made by this talented group of boy bandsmen will be to several Upisland towns including Duncan, Ladysmith and Nanaimo. They will leave Victoria on the morning of May 6 by motor car and will parade through Duncan and other cities which they will pass through. This journey will have to be made in loaned cars. Cecil French, the honorary secretary pointed out he will be glad to hear of any cars which could be loaned for this purpose. Other engagements which the band has in the next month include a trip to Bellingham to participate in the Tulip Festival there on May 11. They will also appear twice in Victoria, first at the military parade on Sunday next and at the I.O.D.E. fete at the Crystal Garden on April 16.

AFGHAN KING'S TOUR

Paris, April 9.—The King and Queen of Afghanistan concluded their brief visit to Paris yesterday and left for Berlin. Representatives of President Doumergue and Foreign Minister Briand bade them farewell at the station.

"SERVEL"

Electric Refrigeration

Brings to your home such a measure of healthful comfort and convenience, that once experienced you wonder how you ever got along without it.

There Is a Servel Model Suitable for Every Home

Full information and the latest Servel models on display at our showrooms.

Your Inquiries Will Be Welcomed

B.C. Electric

Douglas Street Langley Street

A wonderful investment. You would not trade your eyes for all the gold in the world. Do you safeguard this valuable property of yours? A small investment makes sure that your eyes are reasonably safe.

Have Your Eyes Examined Here

Norman G. Cull Ltd.

OPTICIANS AND OPTOMETRISTS

1108 Douglas Street Phone 7099

SPECIAL THIS WEEK

Big Shipment of Breeches

Heavy Bedford Cord at $2.19 Pair

THE OUTLET STORE

1110 Government Street Next Royal Bank

BASKET CHAIRS REPAIRED

We can make your old grass or wicker chairs just as good as new again at reasonable cost. Bring us in your chairs. Disabled soldiers need your job.

THE RED CROSS WORKSHOP

594-6 Johnson Street (Just below Government St.) Phone 2169

EVANS' GROCERY

1498 Fairfield Road

They Sell

"Our Own Brand"

BUTTER

Langford

Langford, April 9.—A meeting of the ladies of St. Matthew's Guild was held on Thursday afternoon. Arrangements were made for an apron and home-cooking sale to be held on Thursday afternoon, April 12. A musical programme will be given, afternoon tea served, a guessing contest held and a flower bed with surprises for adults and children.

Serving was done by the members, and afternoon tea served by the hostess, Mrs. H. A. Hincks.

A confirmation service was held on Thursday evening at St. Matthew's Church, when the Vicar of Colwood and Langford, Rev. H. B. Allen, presented seven candidates to the Rt. Rev. C. D. Schofield, Bishop of Columbia. The Bishop gave an helpful address, making "Service" the keynote of his discourse. Mrs. Horace Simpson presided at the organ, and there was a large congregation from both Colwood and Langford.

Mrs. Marian Goucher, of the Island Highway, is visiting Mrs. J. P. Chatters, of Chemainus.

J. P. Chatters, of Chemainus, is staying with George Aldridge, of Station Road.

There was no Sunday School on Easter Sunday morning, but pupils attended the 11 o'clock service in St. Matthew's Church. Sunday School was held at 2 p.m. in the day school.

Mrs. Percy Welsh, of Mt. Bababe, Goldstream Road, is spending the Eastertide with friends in Victoria.

Agreed

"I see by the paper that Dr. Starton lists among our modern vices: cigarette smoking, drinking, petting and chewing gum."

"I never could see any sense in chewing gum either."

LIGHTEST MEAL CAUSED PAIN

Tanlac Completely Relieved Nervous Indigestion

Stomach Trouble causes about as much pain and suffering as any other disease that attacks the human system. It is an extremely dangerous condition, too, because the food is not properly digested, the body is not nourished, the blood becomes thin, and there is constant weakness, nervousness. Anyone who has Nervous Indigestion "goes through a trying experience," says Mr. Edgar LaMontagne, 320½ Third Avenue, Quebec. He knows; for he suffered intensely. "My lightest meal caused pain and bloating. I couldn't properly digest anything. In a short time, I lost nine pounds in weight. Tanlac gave me my first real relief. In a short time after starting Tanlac, the pain and gas disappeared and my digestion was fine. I was eating and sleeping well, and had almost forgotten I had a stomach. I have put on ten pounds of firm flesh and am in splendid health."

You can take Tanlac with the same confidence. It will surely help you—build up your weight and strength—give you health and keep you in health. Every bottle is sold on the understanding that it must help you or your money refunded. Get a bottle at your druggist's to-day. (Advt.)

BAND CONCERTS DRAW TO CLOSE

Twelve Hundred Persons Heard Canadian Scottish Last Night

The Sunday evening band concerts at the Capitol are drawing to a close, and their popularity was again evinced last evening when the eighth concert drew a very large audience, nearly 1,200 people being present. The band numbers by the Sixteenth Canadian Scottish, under bandmaster Miller, included the two March Militaires, 1 and 2, by Schubert; the selection from the operetta, "Furs and Frills"; Bizet's toreador song from "Carmen," Lasey's "Forest Whispers," and "Schuber's "Moments Musical" and "Serenade," all of which were much enjoyed.

THE SOLOISTS

Mme. Nora Gauvreaux, a new comer to the city's musical circles appeared twice in the programme and sang in good taste, and with excellent phrasing, altogether four songs, two of which, W. H. Squire's "My Prayer," and "In An Old Fashioned Town," being her recall numbers. Mme. Gauvreaux created an admirable impression. She is well schooled, and sings accordingly. She has a voice of lovely mezzo quality, which she uses with distinction and intelligence. Her printed numbers were Lillian Ray's "Land of Long Ago," and "L'Ombra di Carmen," by Perindelli, sung in Italian. Mrs. Clifford Warn accompanied the singer in her usual capable manner.

Vivian Moggey, repeated her great success at these concerts of two weeks ago, and once more received a flattering reception. The accomplished young player gave Chopin's "Prelude in C minor," Flojowski's "By the Brookside," and the rhythmic and graceful "Seguidillas," by Albeniz, and again manifested by her natural gifts and pianistic equipment. She was obliged to add another number, this being York Bowen's "Intermezzo."

Bandsman Ed. Burnett of the 16th Canadian Scottish junior pipe band, gave some harmonica solos in excellent style and spirit and judging from the applause he received found much favor with those present.

The announcement was made that at next Sunday's concert the semi-final. His Excellency Lord Willingdon, Governor-General of Canada, and Lady Willingdon, His Honor, the Lieutenant-Governor, and Miss Helen Mackenzie and Lt.-Col. Martyn, D.S.O., and officers of the regiment would be present.

HUNDREDS TURNED FROM CATHEDRAL

Biggest Congregations in Church History Taxed Seating Yesterday

The largest congregations in the history of Christ Church Cathedral attended the Easter Day services yesterday at the cathedral. The aisles and chapel were filled and the choir vestry was used for an overflow, but in spite of these measures it was found impossible to accommodate the throngs and hundreds were reluctantly turned away.

In the morning the Bishop of Columbia preached on the subject, "How the Resurrection of Christ Meets the Deepest Longings of Human Nature." The Dean was the celebrant at the 11 o'clock service. In the evening Dean Quainton preached on the subject of "Jesus and the Resurrection," picturing what the world might have been if Christ had not risen, and showing the power and influence of the resurrection on Christian history.

A total of 1,070 communicants attended the celebrations of holy communion at the five services held in the morning, the number being 200 larger than last year. Special music of an Eastertide character was rendered at the morning and evening services.

The size of the congregations yesterday is further evidence of the need of the new cathedral. The edifice now in process of completion will obviate such conditions as existed yesterday when the authorities were reluctantly obliged to deny admittance to hundreds who were desirous of worshipping on one of the greatest festivals in the church's calendar.

Encouragement

Betty: Why did Ted kiss you last night?

Frances: It might have been because I sat on his lap and put my arms around his neck.

BELIEVE IT OR NOT—Well, now—what a handsome physiognomy! It belongs to Goliath, the world's champion fish-gobbler, a Ringling circus recruit. Goliath is an elephant seal, some twenty feet long and weighing more or less tons. He was captured in the Arctic circle. It takes 400 pounds of fresh herring a day to keep him in a good humor. He posed for this photo at Madison Square Garden, New York.

Husky Young Runners in Friday's Junior Road Race

Here are the nine entries in the junior road race, staged under the auspices of the Britannia Branch of the Canadian Legion, photographed at the starting point at the corner of Johnson and Broad Streets. The winner of the race, D. Kersey, who made the course to Qu'Appelle Street and back in twenty-three minutes is the fourth from the left in the above picture, while Tom Coventry, who was second, is on the extreme left.

$20,000 ROBBERY IN BUFFALO

Buffalo, N.Y., April 9—Robbers yesterday seized and handcuffed two watchmen in a Main Street department store here, blew open a safe and escaped with $20,000 in cash. When Martin Hall, a porter, went on duty he found the two watchmen manacled to a bannister and a few feet away a smouldering fire in rugs used by the robbers to muffle the sound of the explosion when the safe was blown. Beside the burned rugs was a bottle of nitroglycerin, apparently forgotten by the thieves in their hurried flight. The burning rugs were within two feet of the explosives when Hall arrived. The heat from the fire would have exploded the nitroglycerin in a short time.

Some Are That Way

"Sybyl has been talking a great deal about her life-work here lately."

"What is it anyway?"

"She's reading a book."

We Have the Finest Selection of

Medium and High-class Furniture in the City

Let Us Prove It to You

Easy Terms. Your Used Furniture Taken in Part Payment.

THE HOME FURNITURE CO.

FRED W. BARTHOLOMEW, Prop.

825 FORT ST. (Between Quadra and Blanshard Sts.) PHONE 3119

NAVAL MEN IN RECENT TRIAL SHAKE HANDS

Rear Admiral Collard Displays Friendliness Toward Officers at Gibraltar

Gibraltar, April 9 (C.P. cable, via Reuter's)—An incident, striking in view of the recent court-martial of Captain Kenneth G. B. Dewar and Commander H. M. Daniel, in which Rear-Admiral Bernard Collard played a prominent part, took place in the Bristol Hotel here yesterday morning.

Rear-Admiral Collard was sitting in the lounge ready to embark for England when a visitor entered. "Why, it's old Dewar," exclaimed the Rear-Admiral jumping to his feet. The former flag captain of the Royal Oak had come to bid Collard farewell and both officers sat down and conversed for some minutes in a most friendly manner. Finally they rose and shook hands.

"So long, old man," said Collard warmly. "Good luck," replied Dewar.

Later Commander Daniel called at the hotel to say goodbye to the Read-Admiral, but Collard had left. Daniel wrote a note to be forwarded to the Rear-Admiral.

Canada is well on the way to becoming the second gold-producing country in the world.

FLINT Makers of DUCO

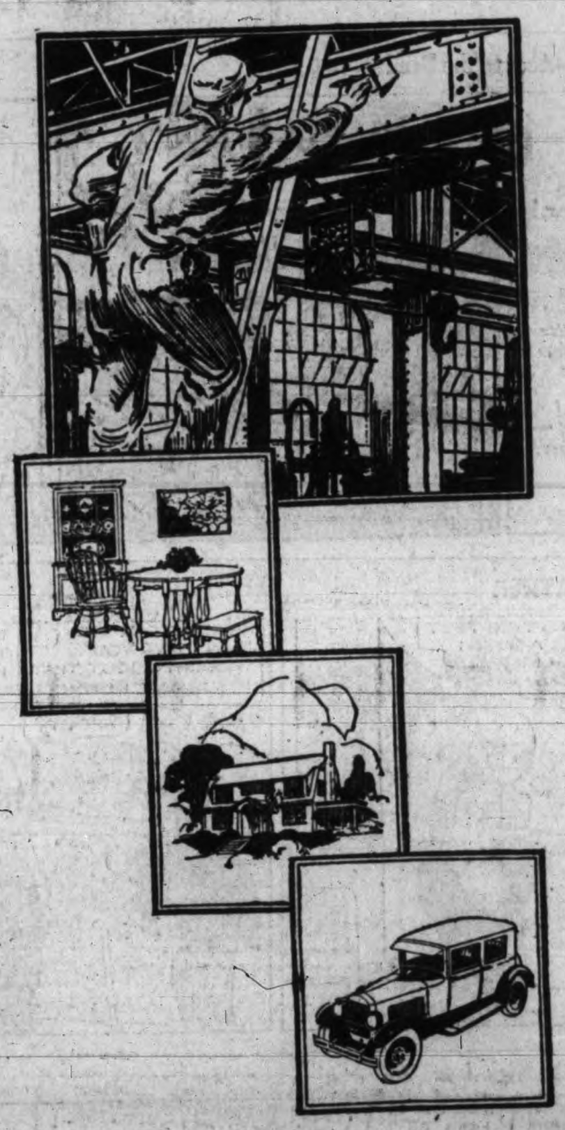

DUCO—the magic finish that changed the trend of an entire industry—is an outstanding triumph of the chemical engineer.

In less than two years DUCO has become the established finish of most of the great automobile manufacturers. DUCO is now accepted as the standard by which other finishes are judged for furniture, railway equipment, interiors of buildings and hundreds of other uses.

FLINT NEW PROCESS PAINTS AND VARNISHES are produced under the same rigid chemical control that has made DUCO world famous, a system that makes uniform quality a scientific certainty and not a chance or gamble.

Flint Paint and Varnish Limited benefits by the vast resources that Canadian Industries Limited places at its disposal. This great organization, affiliated with the Imperial Chemical Industries Limited, Great Britain, and the E. I. DuPont de Nemours of the United States, places Flint in position to take advantage of all interchange of information on chemical development and the latest discoveries of science.

This great organization's knowledge of world markets enables it to acquire raw materials of highest quality, and its scientific experience also enables it to employ these materials in the most economical and efficient manner.

Therefore, the products of Flint Paint and Varnish Limited, including one for every household and industrial need—represent finest quality produced under most favorable conditions, and at reasonable prices.

A dealer, in offering a product that carries the Flint oval trade-mark, is safeguarding his two greatest assets—his reputation and your satisfaction.

This is Number Six of a Series of advertisements published that the public may have a clearer understanding of Canadian Industries Limited and its Subsidiary Companies.